

COUNTY SURVEYORS FILE DATA
DO NOT REMOVE FROM OFFICE

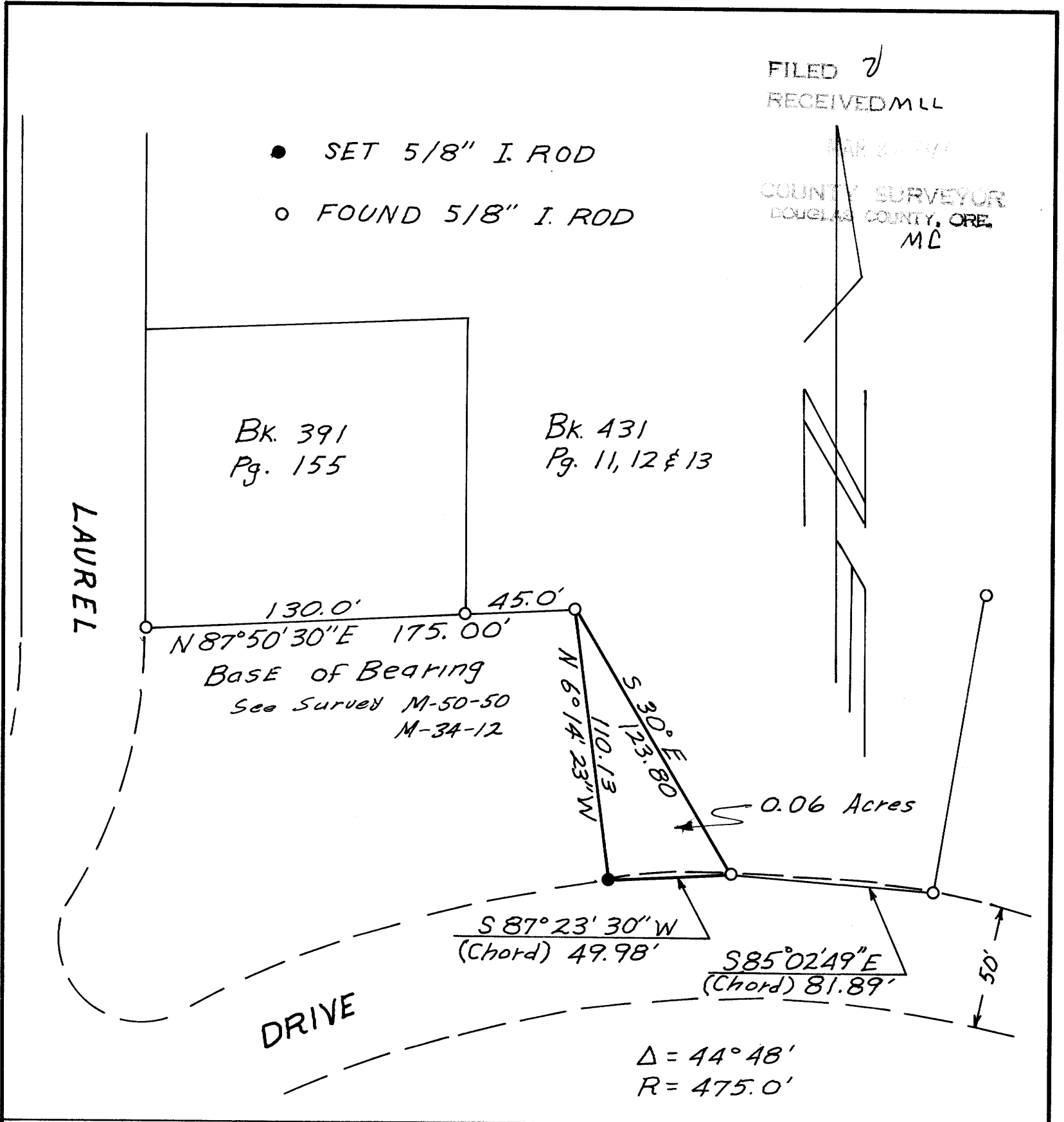

SURVEY FOR CLYDE WOOTEN
 ESTABLISH BOUNDARY'S LINES RECORDED IN Book 623,
 PAGE 382, DEED RECORDS, DOUGLAS COUNTY, OREGON
 SITUATED IN
 SECTION 9, T.27 S, R.6 W. W.M.
 SCALE: 1" = 50'

REGISTERED
 PROFESSIONAL
 LAND SURVEYOR
Virgil L. Broadwater
 OREGON
 JULY 9, 1965
 VIRGIL L. BROADWATER
 682

MARCH 24, 1977