

MAP FILE M63-44

# SURVEY FOR DEED DESCRIPTION

## for HOMER RADFORD

Sec. 33, T. 29 S., R. 5 W., W.M.

COUNTY SURVEYORS FILE DATA  
DO NOT REMOVE FROM OFFICE

FILED *7*  
RECEIVED *of*

MAR 21 1977

COUNTY SURVEYOR  
DOUGLAS COUNTY, OREGON  
M.C.

SCALE 1" = 60'

REGISTERED  
OREGON  
LAND SURVEYOR

*William J. Stupp*

JUL 12 1964  
WILLIAM J. STUPP

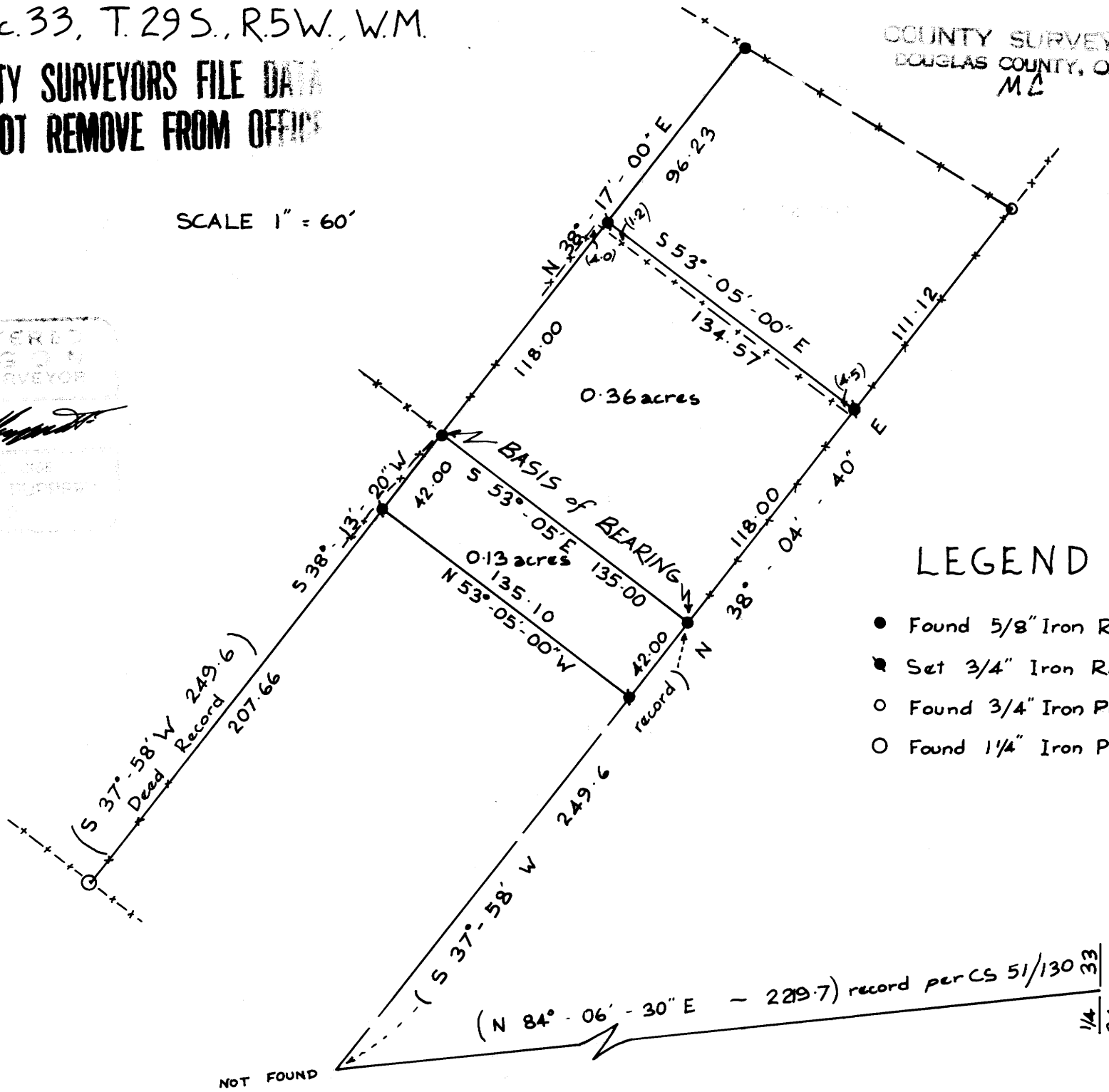

UMPQUA RESEARCH COMPANY  
Myrtle Creek, Oregon.

MARCH 17  
1977

MAP FILE M63-44