

SURVEY OF LINE AND PRIVATE 60' RD. R/W IN SEC. 19, T.22 S., R.4 W., W.M., DOUGLAS COUNTY, OREGON.

FOR JOHN WINSLOW, 72985 LONDON-WEYERHAEUSER RD, COTTAGE GROVE, ORE.

BY HERBERT L. NORTHCRAFT

MAR. 1977

SCALE 1" = 60' ± 396"

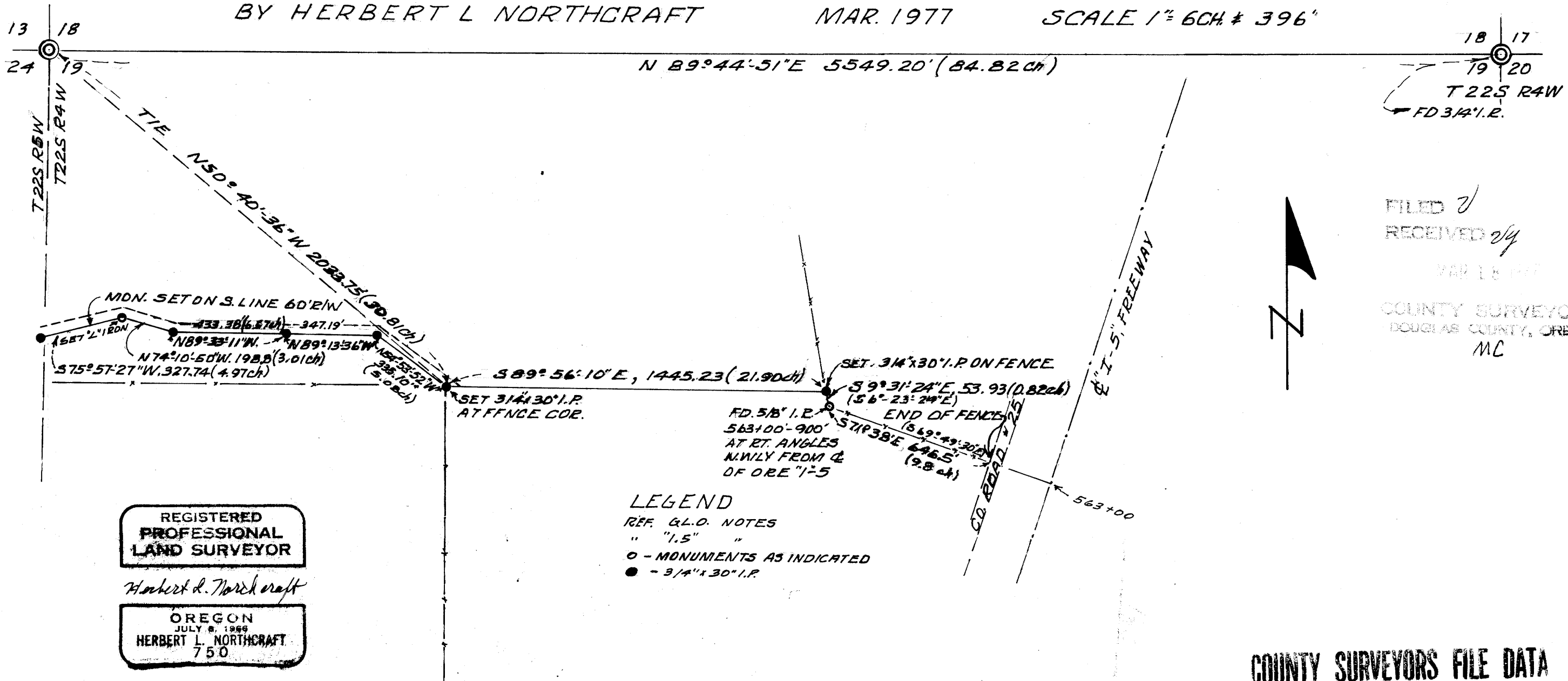

MAP FILE M63 - 41

MAP FILE M63 - 41

COUNTY SURVEYORS FILE DATA
DO NOT REMOVE FROM OFFICE