

COUNTY SURVEYORS FILE DATA
 NOT REMOVE FROM OFFICE

FILED
 RECEIVED
 MAR 18 1977
 COUNTY SURVEYOR
 DOUGLAS COUNTY, ORE.
 M.C.

SURVEY TO SET PROPERTY CORNERS
 IN SEC. 3, T 25 S, R 5 W, W.M.

Surveyed for Richard E. Markillie and Gilbert R. Studebaker
 Surveyed by Victor M. McLind
 March 1977

Scale: 1" = 100'

o ~ Indicates Set 5/8" x 30" Iron Rod

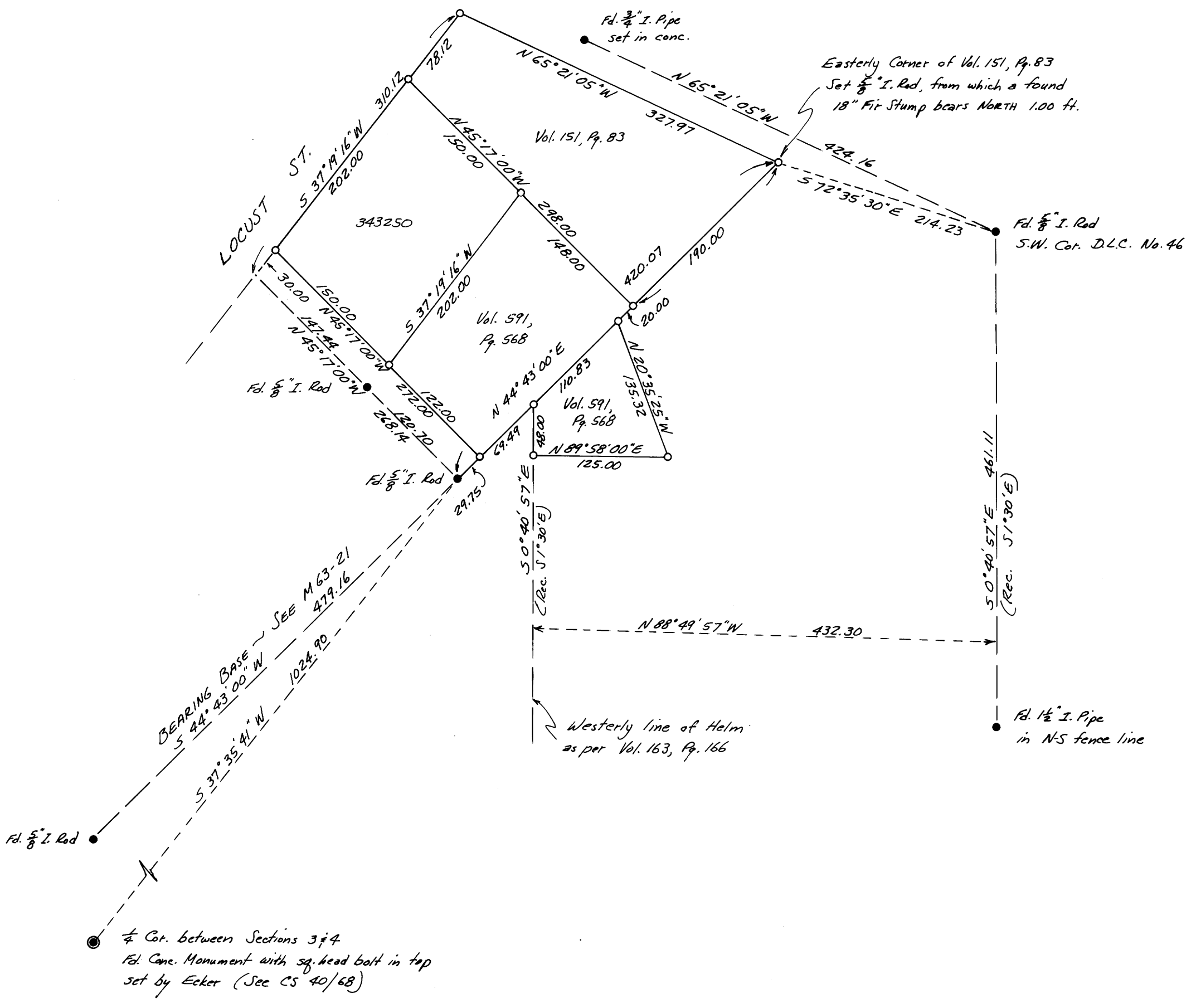

REGISTERED
 PROFESSIONAL
 LAND SURVEYOR
 Victor M. McLind
 1977
 3/18/77