

SURVEY FOR LEGAL DESCRIPTION

SEC. 28, T28S, R7W, W.M.

Surveyed for Anna E. Lindberg by Victor M. McLind

March, 1977

Scale: 1"=50'

FILED
RECEIVED

MAR 18 1977

COUNTY SURVEYOR
DOUGLAS COUNTY, ORE.
MC

o ~ Indicates Set 5/8" x 30" Iron Rod

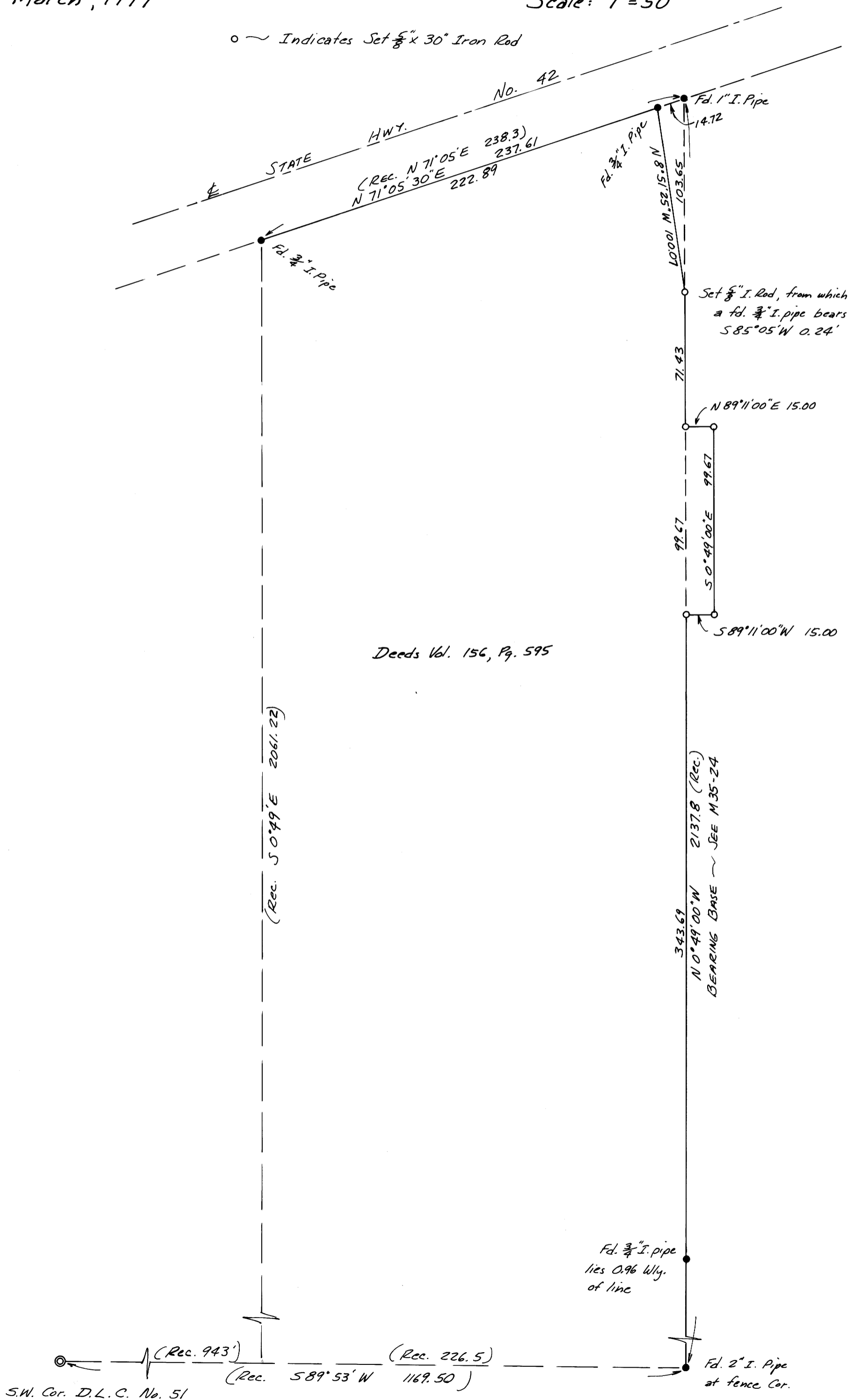

Victor M. McLind