

COUNTY SURVEYORS FILE DATA
DO NOT REMOVE FROM OFFICE

FILED ✓
RECEIVED OR 1

MAR 16 1977

COUNTY SURVEYOR
DOUGLAS COUNTY, ORE.
MC

SURVEY TO SET LOT CORNERS
LOTS 28 & 29, BLOCK 14, AMENDED PLAT OF PLAT "O",
BLOCKS 6 TO 18, OF THE F.J. LUSE CO.

Surveyed for Don Thompson by Victor M. McLind
March 1977

Scale: 1" = 100'

Bearings are based on the plat map.

○ ~ Indicates Set $\frac{5}{8}$ " x 30" Iron Rod at lot corner

Located in Sec. 17, T25S, R5W, W.M., City of Sutherlin, Oregon

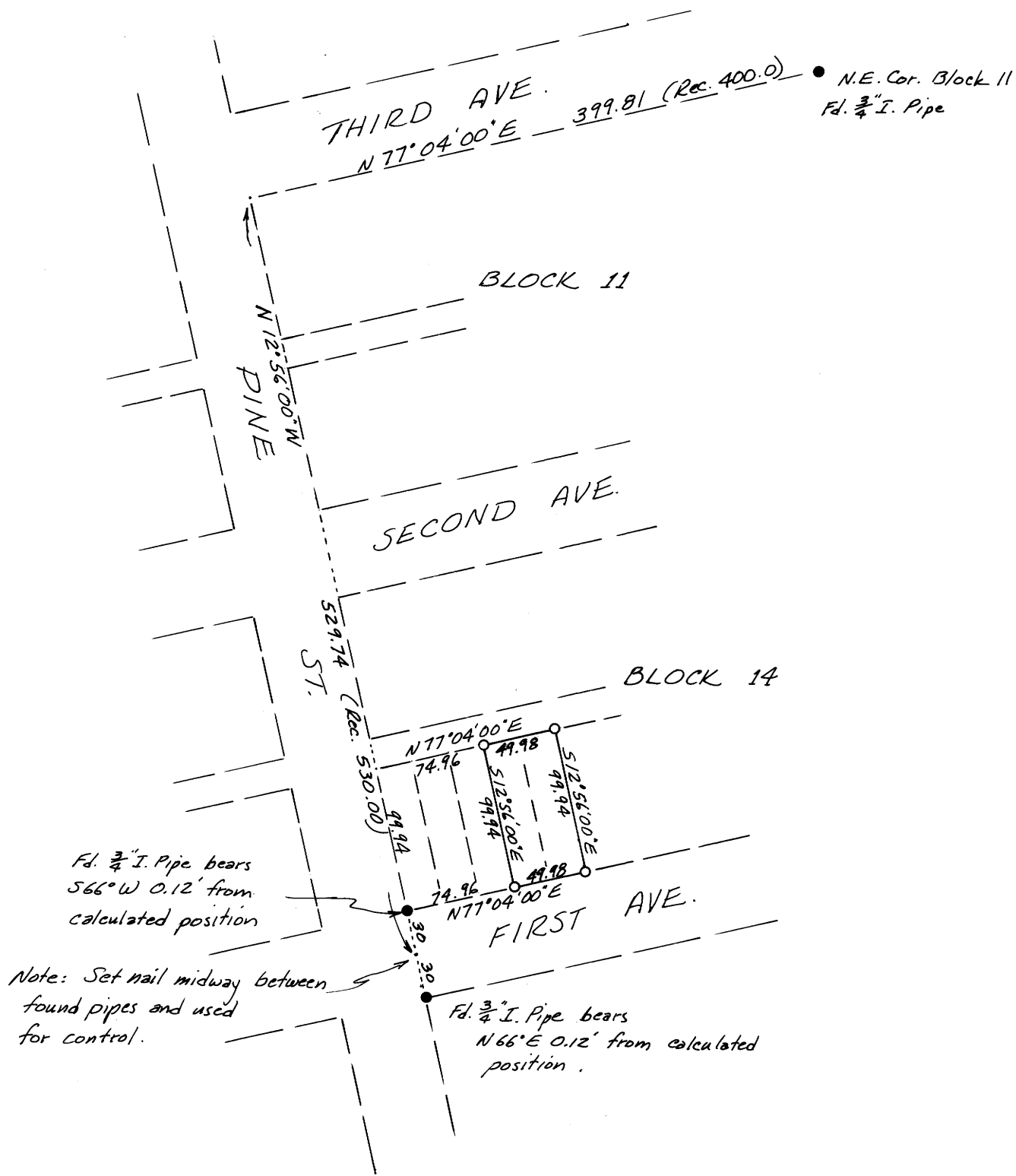

REGISTERED
PROFESSIONAL
LAND SURVEYOR
Victor M. McLind
OREGON
JULY 17, 1940
VICTOR M. MCLIND
934