

COUNTY SURVEYORS FILE DATA
DO NOT REMOVE FROM OFFICE

FILED *d*
RECEIVED *207*

MAR 10 1977

COUNTY SURVEYOR
DOUGLAS COUNTY, ORE.
MC

SURVEY TO SET PROPERTY CORNERS
IN SECTIONS 10 & 15, T25S, R5W, W.M.

Surveyed for Charles Hobgood by Victor M. McLind
March 1977

Scale: 1" = ^{200'} 50'

o ~ Indicates Set $\frac{5}{8}$ " x 30" Iron Rod

$\frac{1}{4}$ Cor. between
Sections 10 & 11
Fd. Co. Surveyor's Brass Cap
& 2 B.T.'s

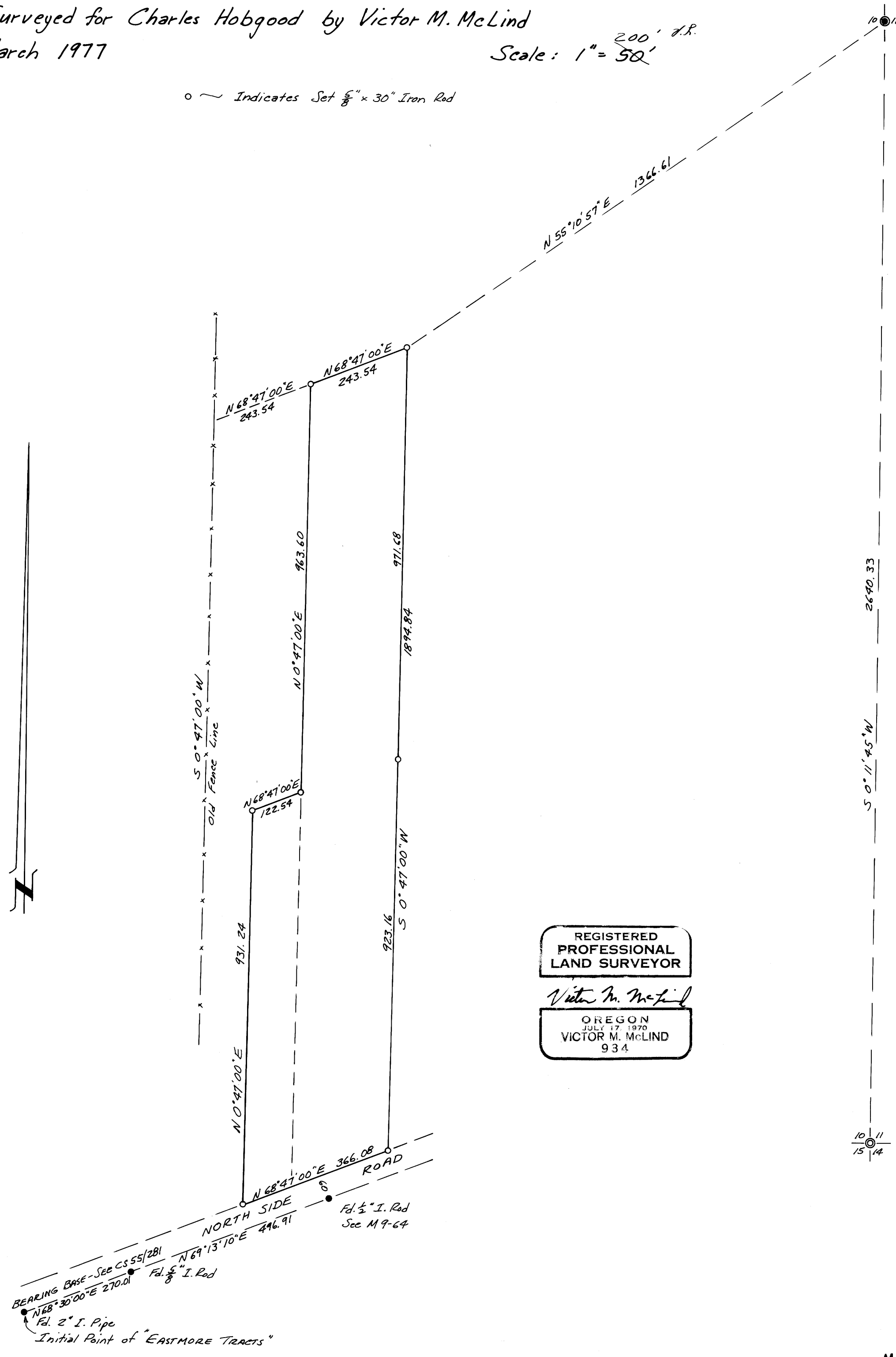

$\frac{10}{15}$ $\frac{11}{14}$ Fd. Co. Surveyor's Brass Cap
From which a 10" Ash bears
 $N 30^{\circ} W$ 570 ft.
Other B.T.'s missing

BEARING BASE - See CS 55/281
 $N 68^{\circ} 30' 00'' E$ 270.01
Fd. $\frac{5}{8}$ " I. Rod
Fd. $\frac{1}{2}$ " I. Rod
Sec M 9-64