

FILED  
RECEIVED MLL

MAR 9 1977

COUNTY SURVEYOR  
DOUGLAS COUNTY, ORE.  
MC

# MINOR LAND PARTITION

## Sec. 33, T. 29S., R. 5W., W.M.

### Joe T. & Shirley A. FOWLER

Owners & Partitioners

P.O. BOX 235 MYRTLE CREEK OREGON

PHONE 863-4775

COUNTY SURVEYORS FILE DATA  
DO NOT REMOVE FROM OFFICE

Sewage Disposal } TRI CITY WATER DISTRICT  
Water Supply }

### 3 PARCELS

### KLIMBACK SUBDIVISION

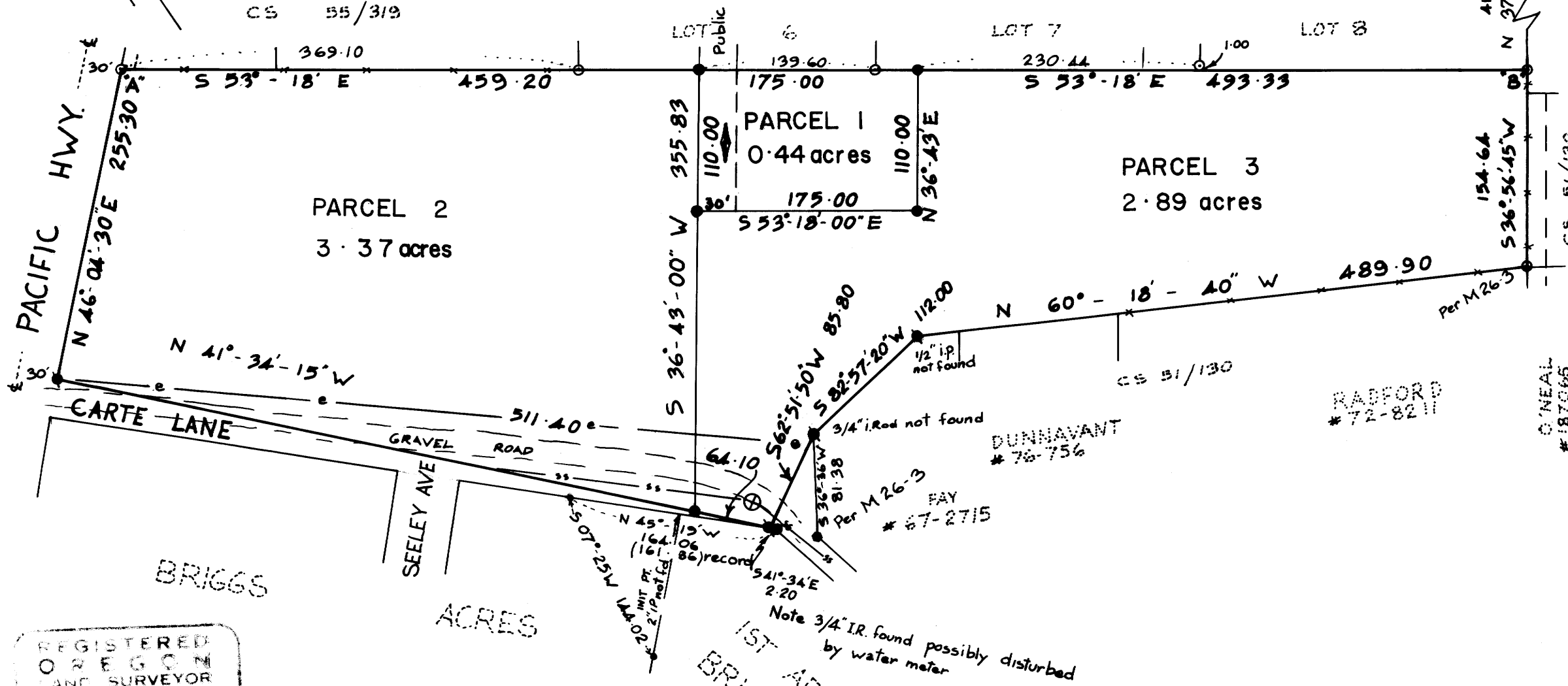

- ### LEGEND
- Found 1" iron pipe
  - Found 3/4" iron pipe
  - Found 3/4" iron rod
  - Found bolt
  - Found 1/2" iron rod
  - Set 3/4" iron rod
  - Set 5/8" iron rod
  - Power pole
  - ⊕ Sewer man hole
  - ↔ Easement for access 30' wide
  - Sanitary Sewer line
  - Power lines & poles

### SCALE 100' : 1"

REGISTERED  
OREGON  
LAND SURVEYOR

*William J. Dupre*

WILLIAM J. DUPRE  
1001 1/2 19th St  
MYRTLE CREEK, OREGON

UMPQUA RESEARCH COMPANY  
MYRTLE CREEK, OREGON

FEBRUARY 23  
1977

### APPROVALS

<u>Keith L. Cubic</u>	<u>3/7/77</u>
PLANNING COMMISSION	DATE
<u>Francis L. Ingram</u>	<u>3-9-77</u>
COUNTY SURVEYOR	DATE

MAP FILE M 63-26A

MAP FILE M 63-26A