

COUNTY SURVEYORS FILE DATA  
DO NOT REMOVE FROM OFFICE

FILED *v*  
RECEIVED DLS

MAR 1 1977

COUNTY SURVEYOR  
DOUGLAS COUNTY, ORE.

*v*

SURVEY TO SET PROPERTY CORNERS  
IN LOT 10, BL. 2, PLAT "O", S. L. & W. CO.

SEC. 19, T25S, R5W, W.M., Sutherlin, Oregon

Surveyed for M.A. Mullins by Victor M. McLind

March 1977

Scale: 1" = 50'

- — Indicates Found  $\frac{5}{8}$ " Iron Rod
- — Indicates Set  $\frac{5}{8}$ " x 30" Iron Rod

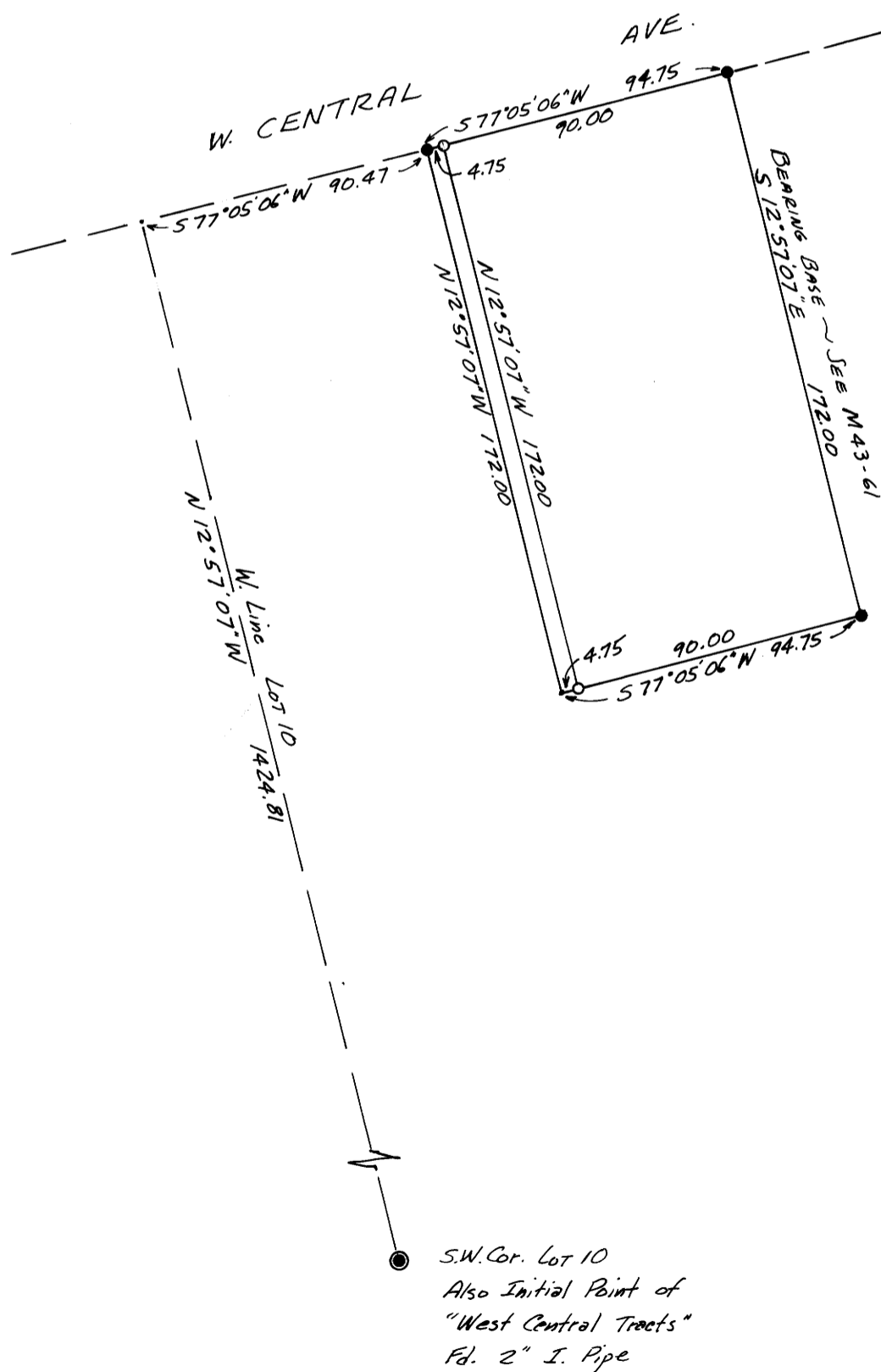

REGISTERED  
PROFESSIONAL  
LAND SURVEYOR

Victor M. McLind

1977

MAP FILE M43-22

MAP FILE M43-22