

FILED
RECEIVED

FEB 16 1977
COUNTY SURVEYOR
DOUGLAS COUNTY, ORE

SURVEY IN SECTIONS 2 & 11, T27S, R6W, W.M.

SURVEY FOR DARLEY WARE & CECIL HUGH
SURVEY BY BHW ENGINEERING & SURVEYING
SCALE: 1" = 300' JAN., 1977

• — DESIGNATES FD. 5/8" I. PIPE
UNLESS NOTED OTHERWISE

NO MONUMENTS SET

REGISTERED
PROFESSIONAL
LAND SURVEYOR

Romanso E. Ware
OREGON
NOV 19 1975
ROMANSO E. WARE
1005

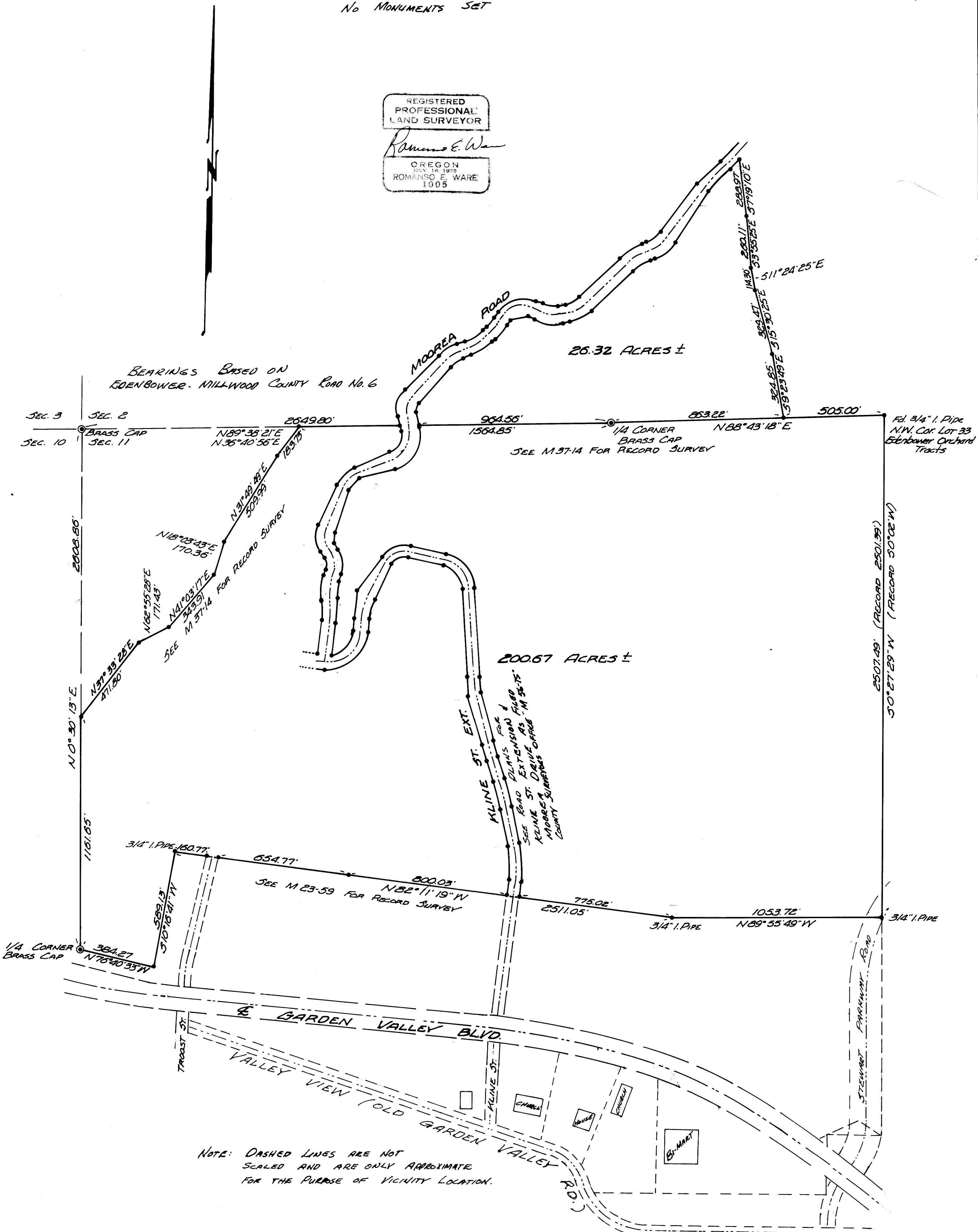

NOTE: DASHED LINES ARE NOT
SCALED AND ARE ONLY APPROXIMATE
FOR THE PURPOSE OF VICINITY LOCATION.