

MAP FILE M-63-14

ASSUMED
N.E. COR. OF BELLEVUE SUBDIVISION IN
SEC. 9, T 27 S, R 5 W, W.M. AS
RECORDED IN VOL. 1, PG. 21 DOUGLAS
COUNTY RECORDS.

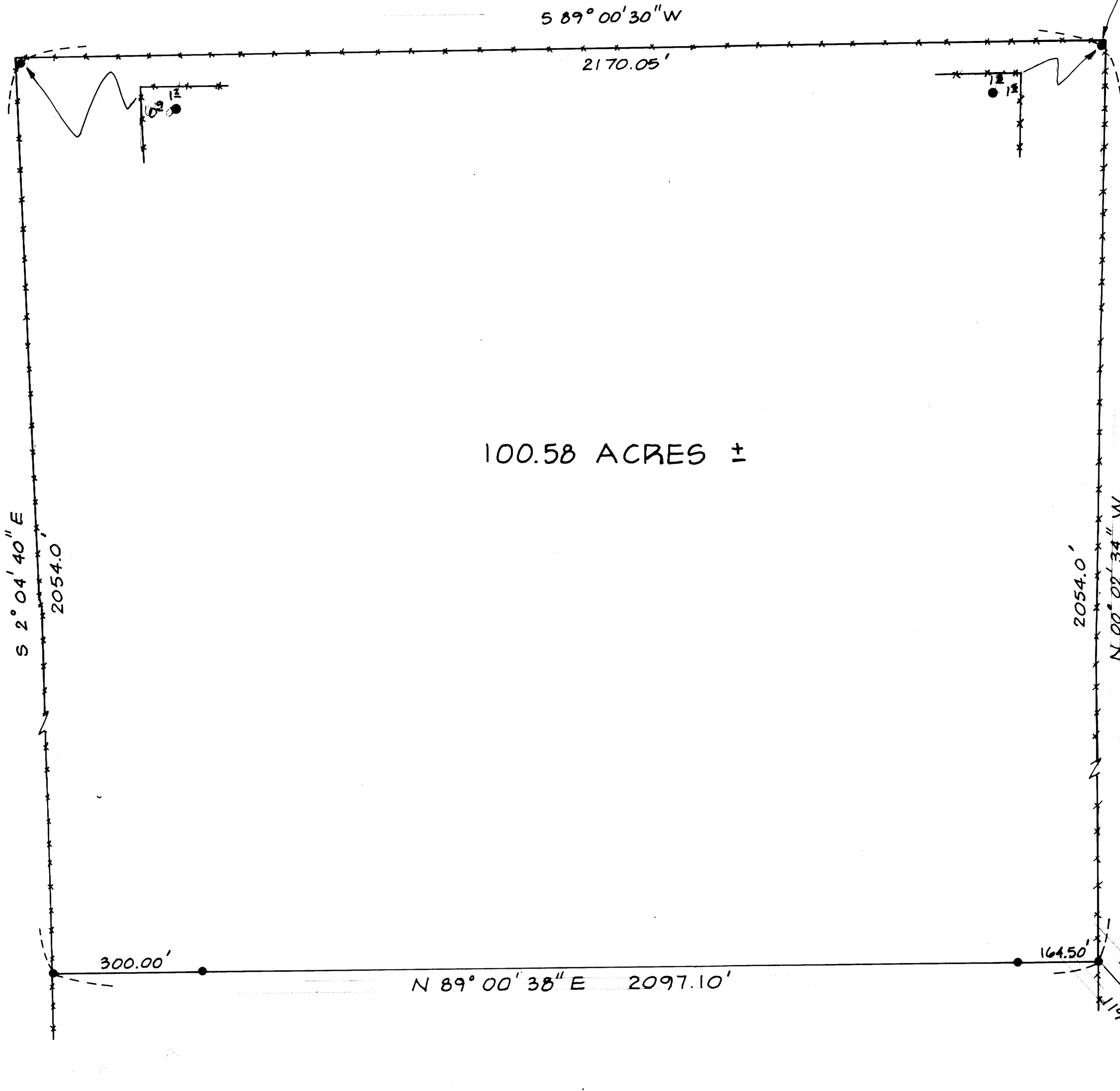

100.58 ACRES ±

SURVEY TO ESTABLISH
BOUNDARY AGREEMENT LINES
IN SEC. 9, T 27 S, R 5 W, W.M.

SURVEY FOR : SAM WALLACE

SURVEY BY : H.L. BALL C.E.

JAN., 1977



FILED ✓
RECEIVED ✓

FEB 15 1977

COUNTY SURVEYOR
DOUGLAS COUNTY, ORE.
✓



1" = 200'

LEGEND

- SET 5/8" IRON ROD
- *** EXISTING FENCE

NOTE:
BASE OF BEARING (M 62-71)

**COUNTY SURVEYORS FILE DATA
DO NOT REMOVE FROM OFFICE**

FD. AXLE W/GEAR 1/3 BT'S

MAP FILE M-63-14