

FILED  
RECEIVED  
FEB 10 1977  
COUNTY SURVEYOR  
DOUGLAS COUNTY, ORE.

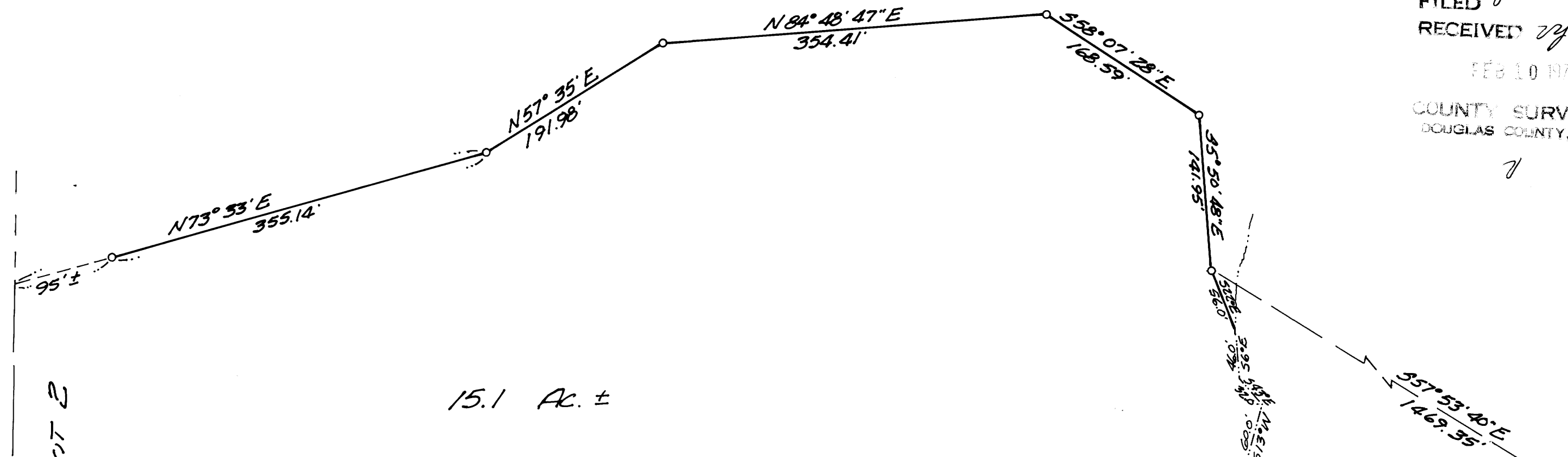

15.1 AC. ±

2 1/2 LOT 2  
1 1/2 LOT 2

CREEK

SCOTT

REGISTERED  
PROFESSIONAL  
LAND SURVEYOR

Romano E. Ware

OREGON  
NOV. 16, 1973  
ROMANEO E. WARE  
1005

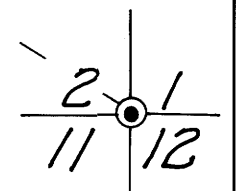

FD. BRASS CAP  
B.T.'S PER RECORD

SURVEY IN GOVT LOT 2, SECTION 2, AND SECTION 11,  
TOWNSHIP 24 SOUTH, RANGE 7 WEST, WILLAMETTE MERIDIAN

SURVEY FOR ROY SCOTT  
SURVEY BY BHW ENG. & SURVEYING, INC.  
JANUARY, 1977 SCALE: 1" = 100'

o — DENOTES SET 5/8" IRON ROD  
BEARINGS BASED ON STATE HIGHWAY No. 138

BHW ENGINEERING & SURVEYING, INC.  
Terminal Bldg. Municipal Report  
Roseburg, Oregon 97470

COUNTY SURVEYORS FILE DATA  
DO NOT REMOVE FROM OFFICE

