

FILED 7/
RECEIVED 14

JAN 10 1977

COUNTY SURVEYOR
DOUGLAS COUNTY, ORE.

Survey Of Right Of Way Florida Street
Terrace Park Addition Roseburg, Oregon
January 10, 1977
Scale: 1"=50'

FOR: ROSEBURG LUMBER COMPANY

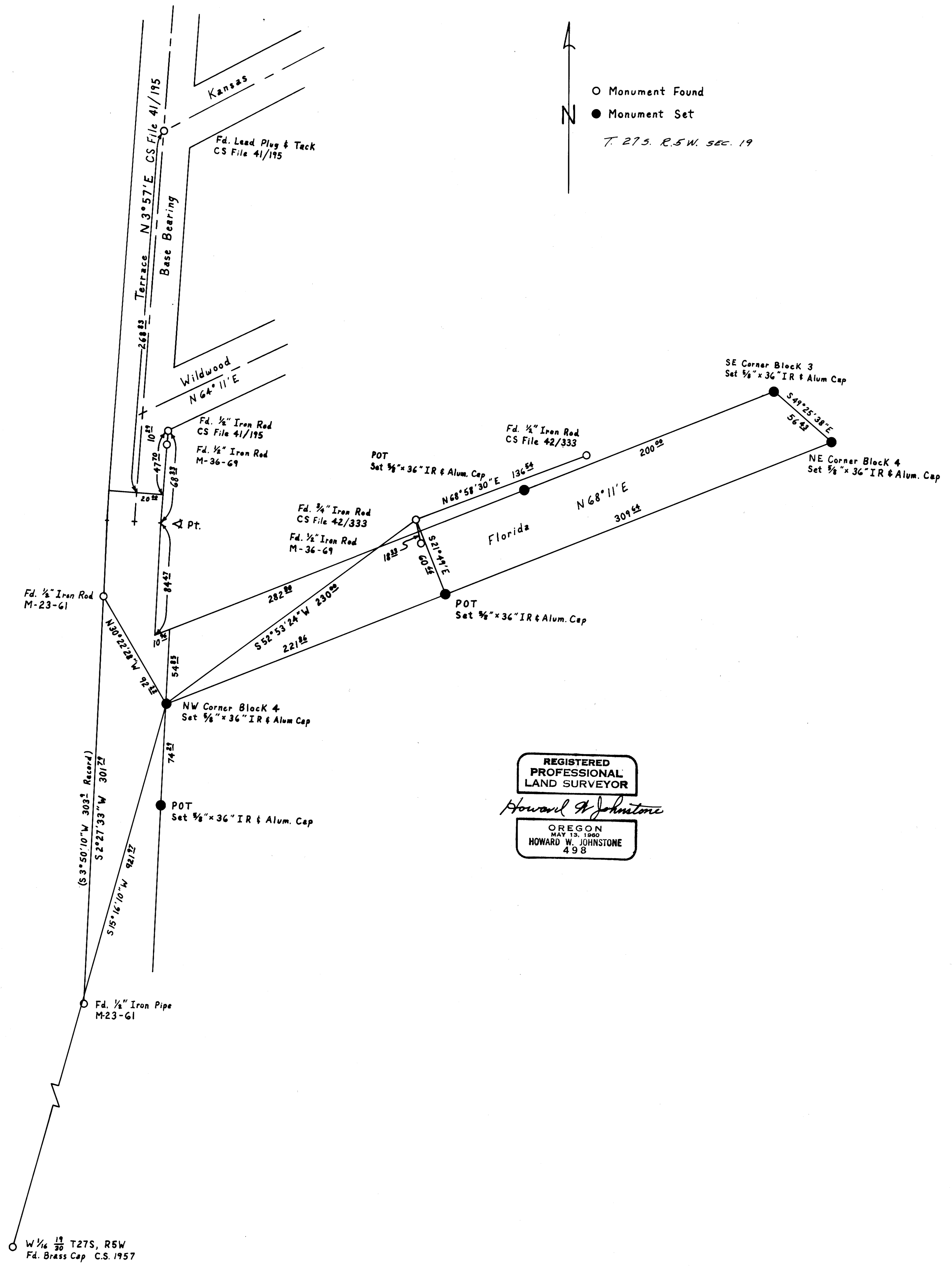

○ Monument Found
● Monument Set

T. 27S. R. 5W. SEC. 19

REGISTERED
PROFESSIONAL
LAND SURVEYOR

Howard W. Johnstone

OREGON
MAY 13, 1980
HOWARD W. JOHNSTONE
498