

COUNTY SURVEYORS FILE DATA
DO NOT REMOVE FROM OFFICE

FILED *J*
RECEIVED *JF*
JAN 6 1977

COUNTY SURVEYOR
DOUGLAS COUNTY, ORE.

SURVEY IN SECTION 16, T 27S, R 5 W, W.M.
SURVEY FOR PEARL DIETSCH
SURVEY BY BHW ENG. & SURVEYING, INC.
DECEMBER, 1976 SCALE: 1" = 200'

- — DENOTES SET 5/8" IRON ROD
- — DENOTES FO. MONUMENT

NOTE:
A search was made for the called for Stone & bearing trees, noted in the 1919 renewal by Fears, at the Northwest Corner of the Samuel Harkness Donation Land Claim No. 41 with no success. The Fence Corner at the northwest corner of property is old and has been in that position (as also the north & west fence lines) as long as can be remembered by Bob Carrico and Stanley Pearce. This survey shows and is monumented to the north & west fence lines.

REGISTERED
PROFESSIONAL
LAND SURVEYOR

Romano E. Ware

OREGON
NOV. 16, 1973
ROMANSO E. WARE
1005

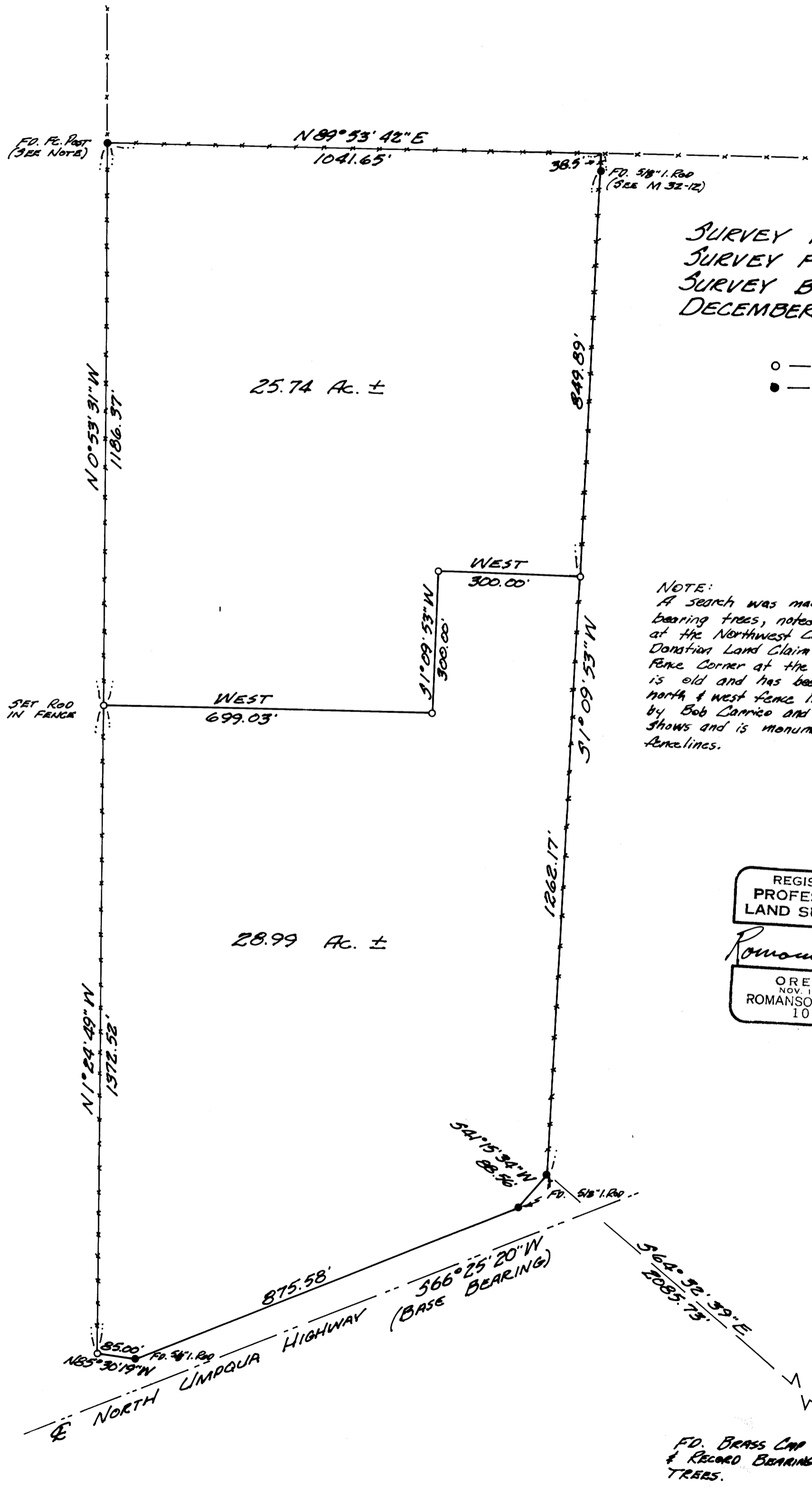

FO. BRASS CAP
& RECORD BEARING
TREES.