

SURVEY IN SECTIONS 16 & 21, T28S, R6W, W.M.
 SURVEY FOR WINSTON-DILLARD WATER DISTRICT
 SURVEY BY BHW ENG. & SURVEYING, INC.
 SCALE: 1" = 100' DEC., 1976

DESIGNATES FO. 3/4" I. PIPE FILED ✓
 RECEIVED *aff*
 JAN 6 1977

COUNTY SURVEYOR
 CLATSOP COUNTY, ORE.

COUNTY SURVEYORS FILE DATA ✓
 DO NOT REMOVE FROM OFFICE

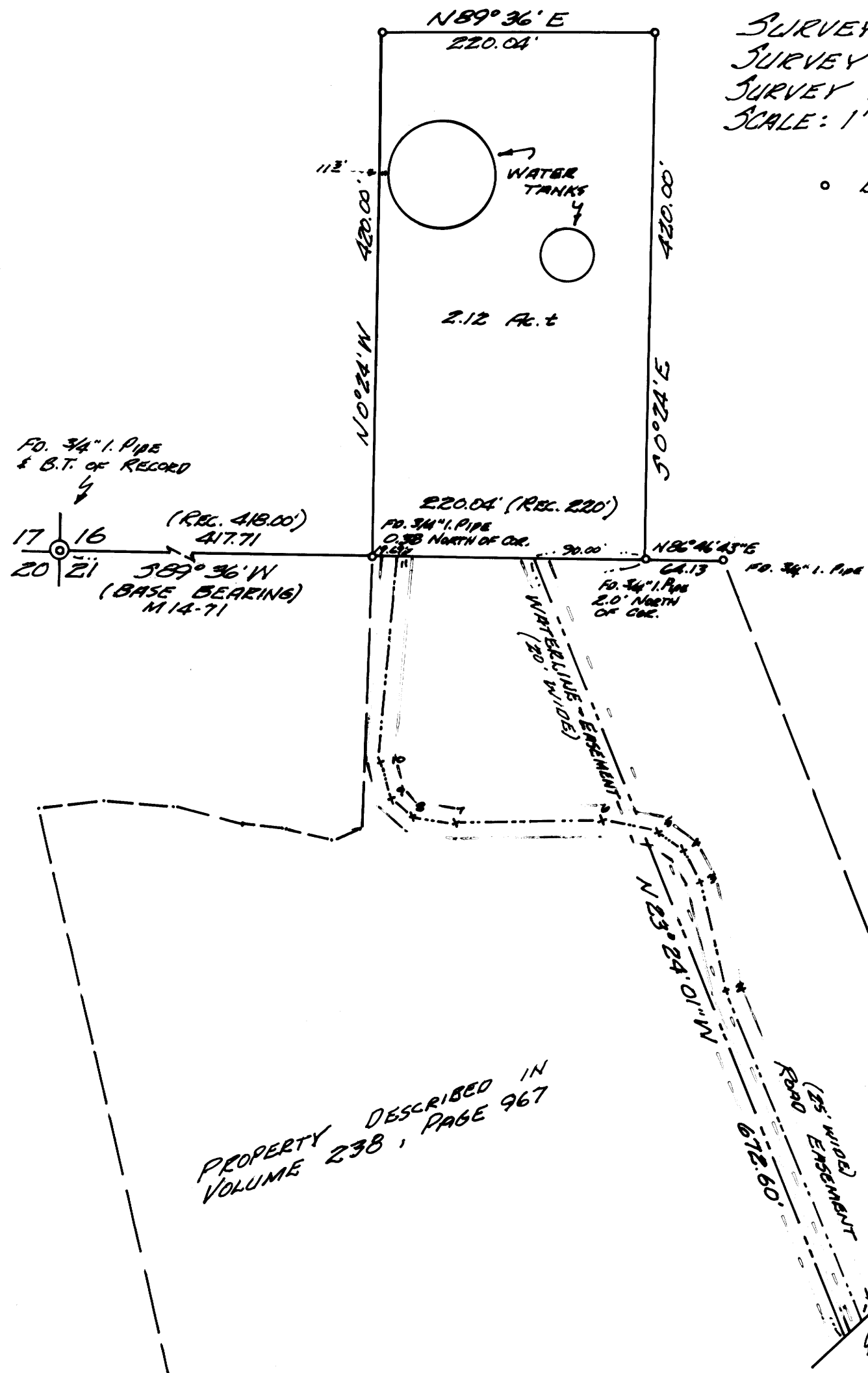

ROADWAY EASEMENT	
1.	N23°51'17"W 286.09'
2.	N15°03'27"W 88.22'
3.	N30°00'52"W 29.96'
4.	N52°53'02"W 24.95'
5.	N80°03'02"W 47.38'
6.	S86°31'53"W 117.84'
7.	N82°55'57"W 34.16'
8.	N51°53'07"W 24.18'
9.	N16°09'07"W 31.29'
10.	N2°49'23"E 164.87'
11.	

PROPERTY DESCRIBED IN
 VOLUME 238, PAGE 967

REGISTERED
 PROFESSIONAL
 LAND SURVEYOR

Romanso E. Ware

OREGON
 NOV. 16, 1973
 ROMANSO E. WARE
 1005

