

SURVEY IN SECTION 8, T29S, R4W, W.M.
SURVEY FOR C.L. COLLINS
SURVEY BY B.H.W. ENG. & SURVEYING, INC.
DEC., 1976 SCALE: 1" = 100'

FILED ✓
RECEIVED M.F.
JAN 6 1977
COUNTY SURVEYOR
DOUGLAS COUNTY, ORE.

REGISTERED
PROFESSIONAL
LAND SURVEYOR
Romano E. Ware
OREGON
NOV. 16, 1973
ROMANSO E. WARE
1005

- — DENOTES FD. 3/4" I. ROD
- — DENOTES SET 5/8" I. ROD

NOTE: FOR REFERENCE SEE M 51-68
& NORTH MYRTLE COUNTY ROAD PLANS.

COUNTY SURVEYORS FILE DATA
DO NOT REMOVE FROM OFFICE

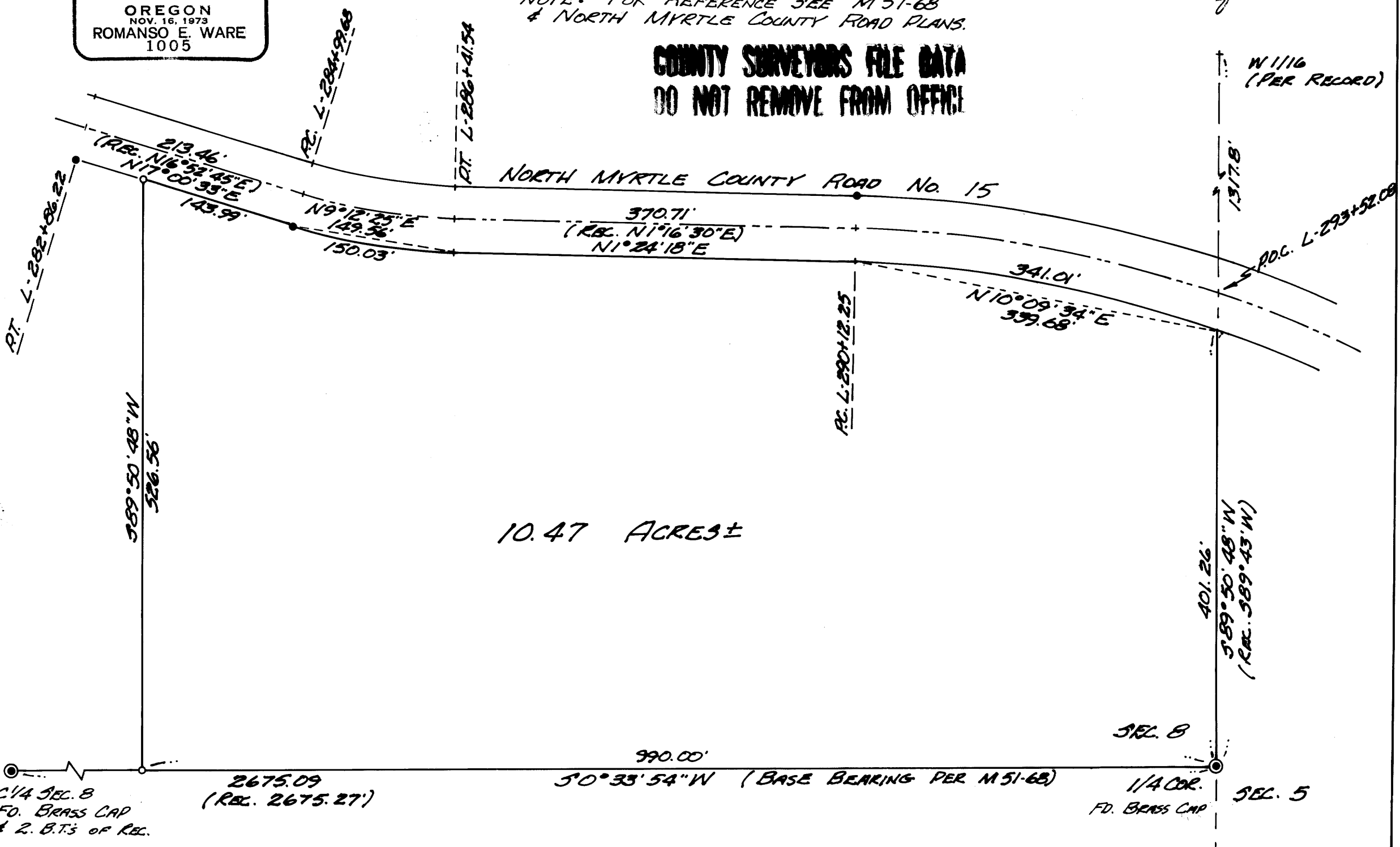

C/4 SEC. 8
FD. BRASS CAP
& 2. B.T.'S OF REC.

SEC. 8
1/4 COR.
FD. BRASS CAP
SEC. 5