

99-29 W

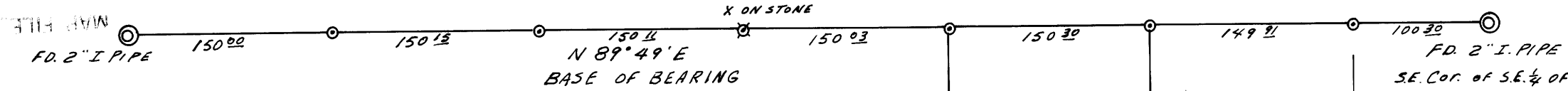

**SURVEY IN LOT 4, BLOCK 3, PLAT J  
SUTHERLIN LAND AND WATER CO.  
CITY OF SUTHERLIN, OREGON  
SEC. 17, T25S, R5W, W.M.**

SURVEYED FOR JERRY MATTLOCK  
BY W.S. BARNES ENGINEERING SERVICE  
SEPT. 1976

- SCALE 1" = 100'  
 ○ FOUND 3/4" I. PIPE  
 ○ FOUND 5/8" I. Rod  
 ● SET 5/8" I. Rod  
 REFER M 57-65

**COUNTY SURVEYORS FILE DATA  
DO NOT REMOVE FROM OFFICE**



FILED  
RECEIVED *W.S.B.*  
JAN 5 1977  
COUNTY SURVEYOR  
DOUGLAS COUNTY, ORE.

LOT 5

LOT 4

LOT 3

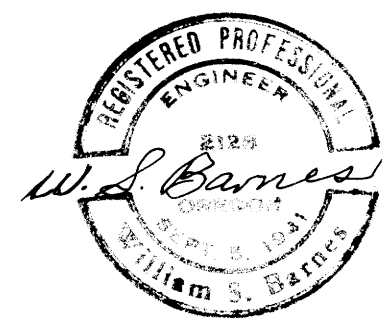
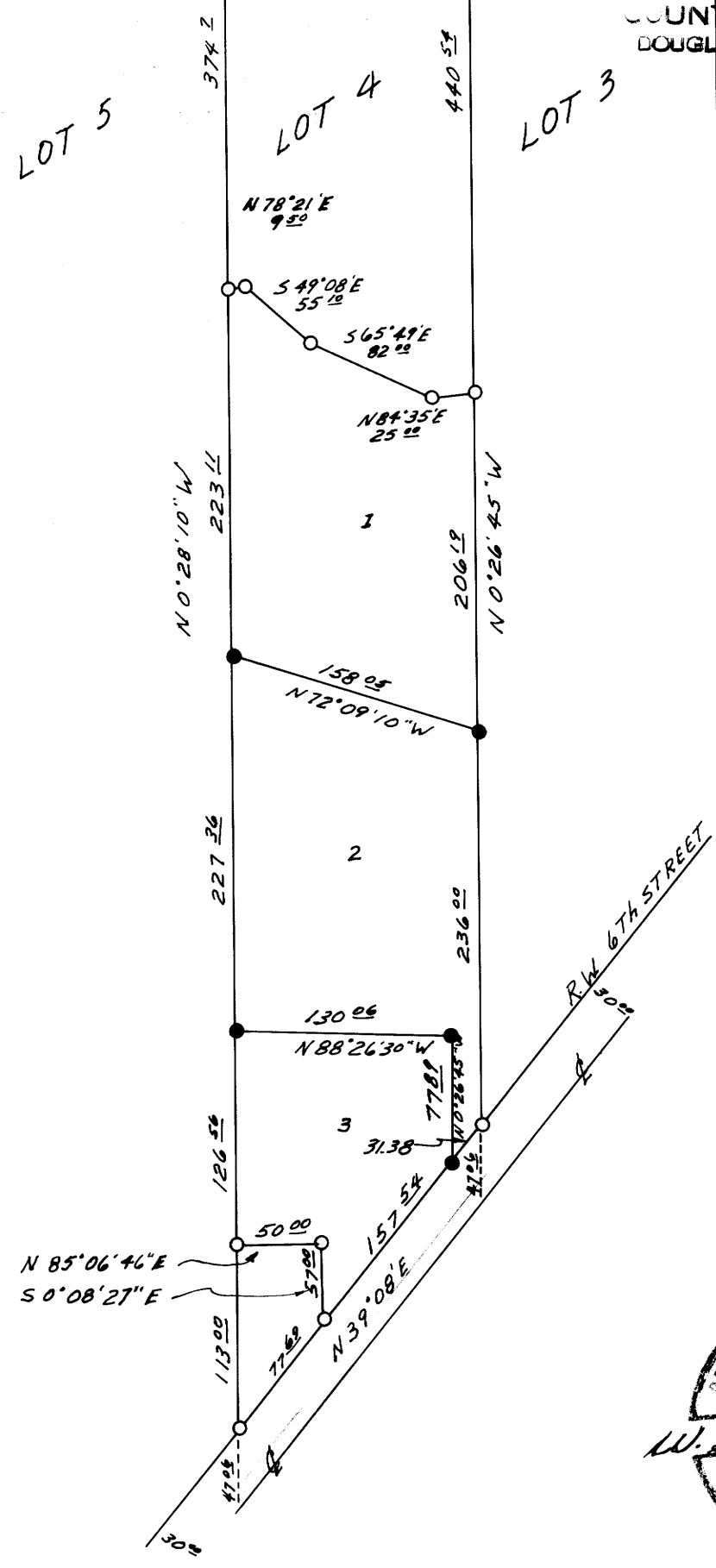

M 62 - 66

MAP FILE