

COUNTY SURVEYORS FILE DATA
DO NOT REMOVE FROM OFFICE

**SURVEY IN SEC. 10., T.25S., R.6W., W.M.,
DOUGLAS CO. ORE. FOR B.G. WIMBERLY
BY HERBERT L. NORTHCRAFT**

FILED &
RECEIVED
JAN 3 1977
COUNTY SURVEYOR
DOUGLAS COUNTY, ORE.

SCALE 1"=200'
DEC. 1976

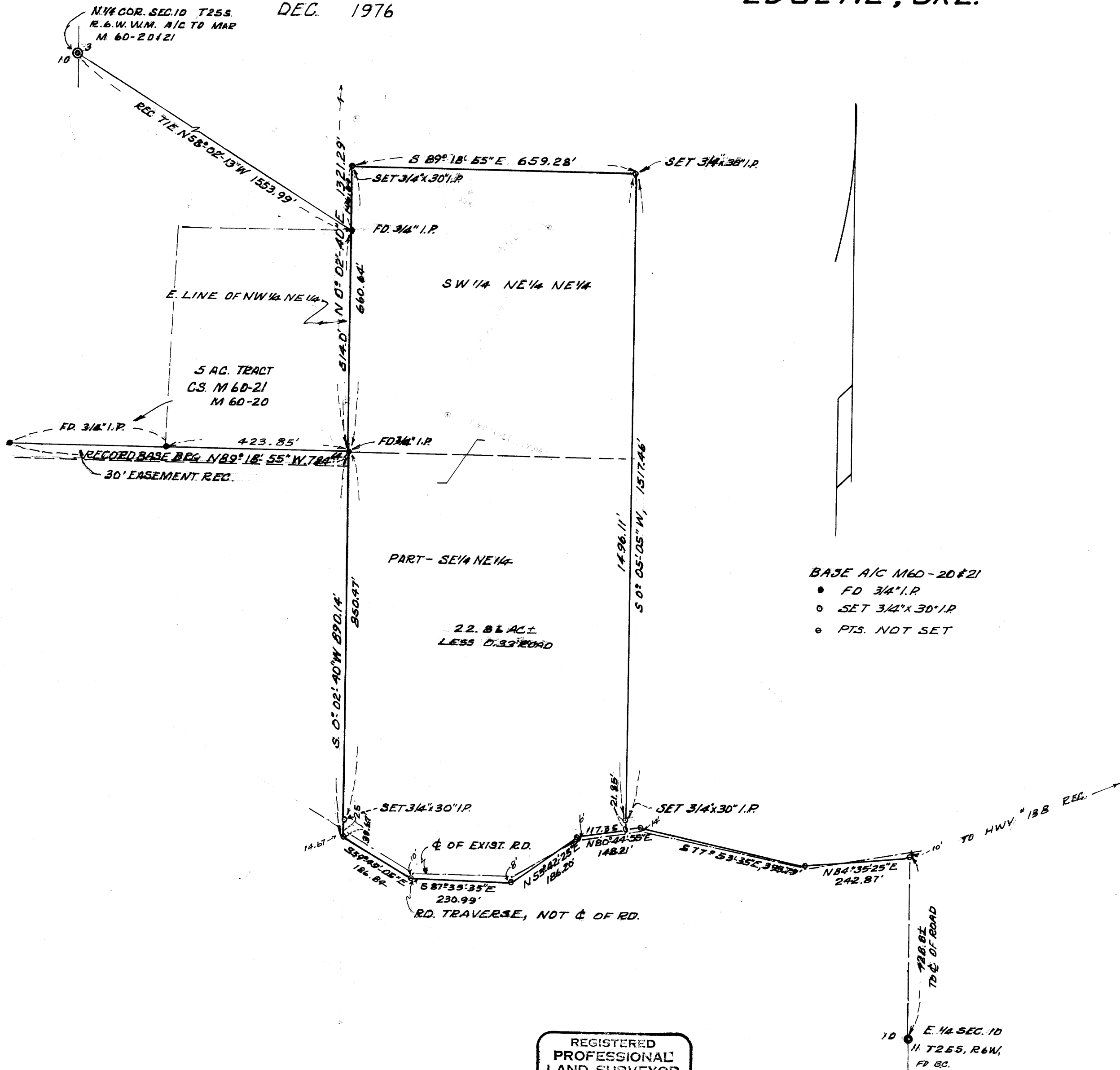

REGISTERED
PROFESSIONAL
LAND SURVEYOR

HERBERT L. NORTHCRAFT
OREGON
JULY 8, 1966
HERBERT L. NORTHCRAFT
750