

FILED  
RECEIVED  
DEC 30 1976  
COUNTY SURVEYOR  
DOUGLAS COUNTY, ORE.

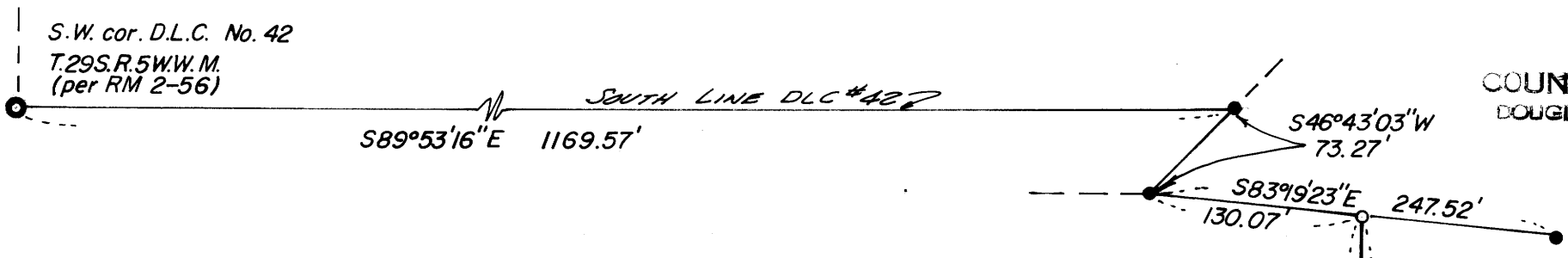

**SURVEY FOR DESCRIPTION**  
**IN SEC. 33, T.29S R.5W.W.M. & SEC. 4 T.30S.R.5W.W.M.**  
**FOR: OLSON & LEWANDOWSKI COUNTY SURVEYORS FILE DATA**  
**BY: C & G ENG, INC. DO NOT REMOVE FROM OFFICE**  
NOVEMBER 1976 — SCALE: 1"=100'

OLSON

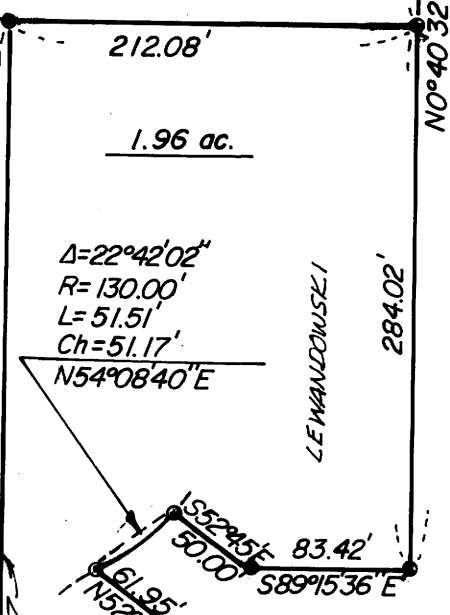
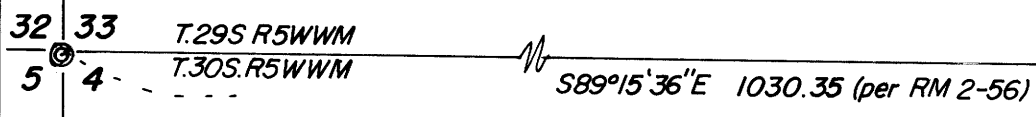
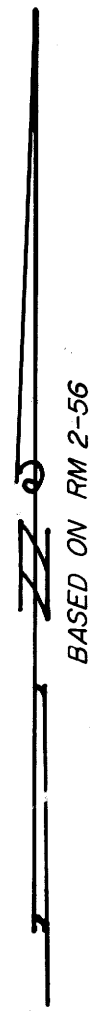

- LEGEND**
- — Set 5/8" iron rod
  - — Found 5/8" iron rods per RM 2-56
  - ⊙ — Found Brass cap
  - ⊛ — Found Stone

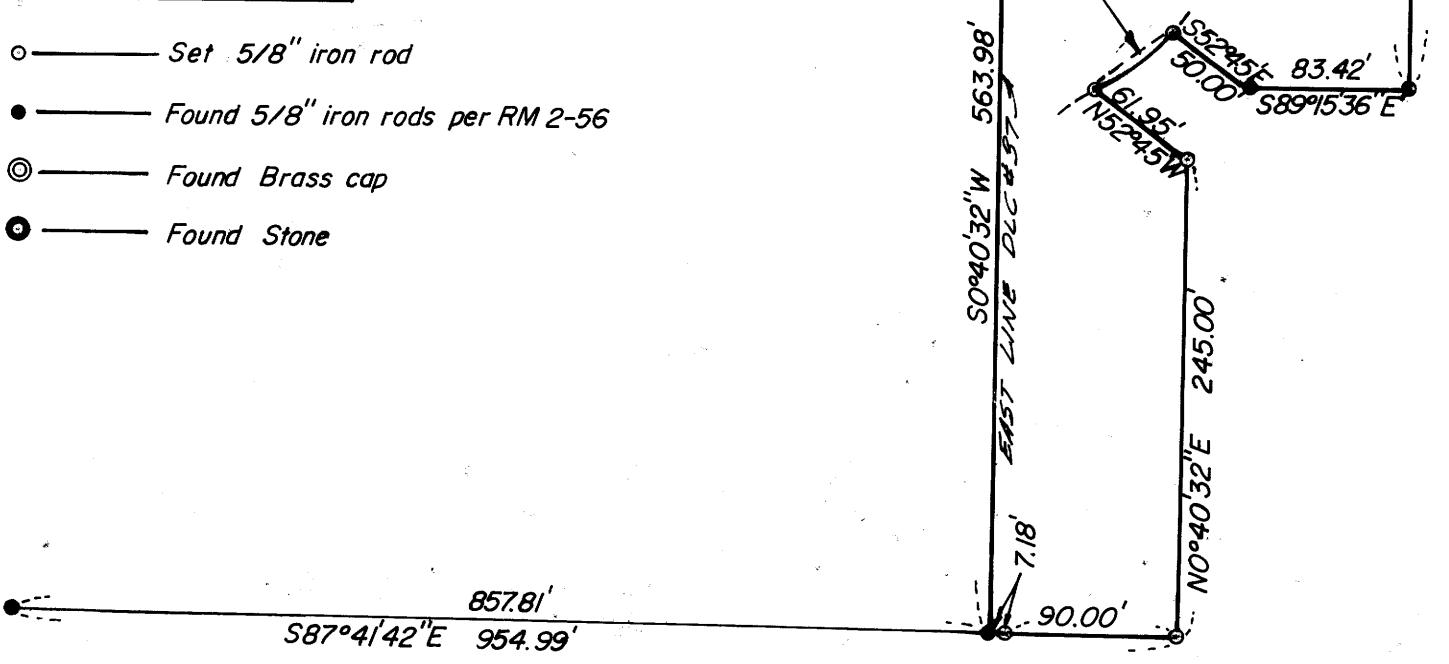

REGISTERED  
PROFESSIONAL  
LAND SURVEYOR  
*Glenn S. Baughman*  
OREGON  
JULY 4 1968  
GLENN S. BAUGHMAN  
530