

COUNTY SURVEYORS FILE DATA  
DO NOT REMOVE FROM OFFICE

FILED  
RECEIVED

OCT 27 1976

COUNTY SURVEYOR  
DOUGLAS COUNTY, ORE.

# FIELD SURVEY FOR ALLAN KUSLER AND THE CITY OF MYRTLE CREEK

## SECTION 22, T. 29 S., R. 5 W., W.M.

**LEGEND**

- SET 5/8" IRON ROD
- FOUND 1/2" IRON PIPE PER M-25-13
- FOUND 1/2" IRON ROD

SCALE: 1" = 50'

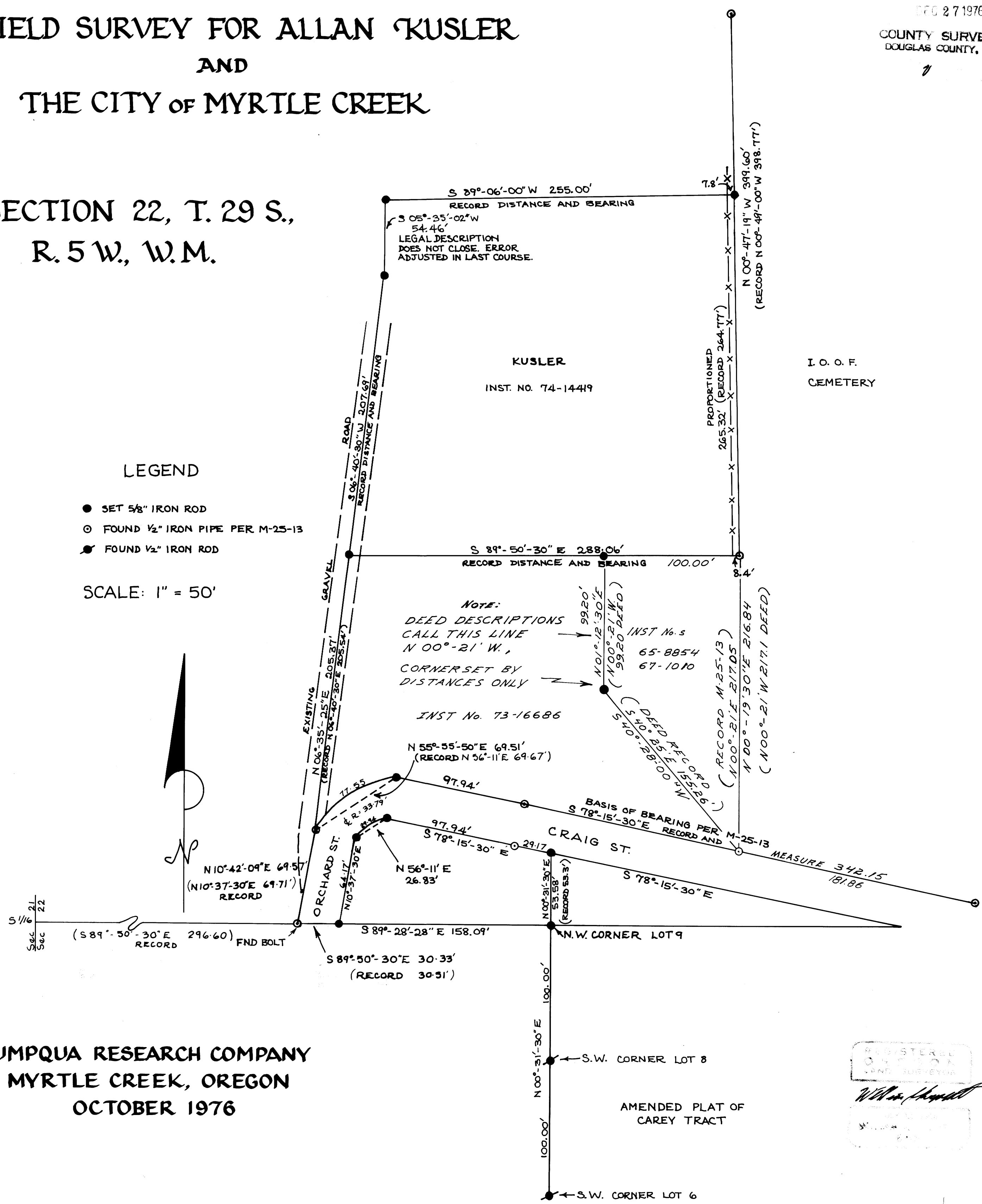

UMPQUA RESEARCH COMPANY  
MYRTLE CREEK, OREGON  
OCTOBER 1976

REGISTERED  
LAND SURVEYOR

*William J. Stewart*