

SURVEY TO ESTABLISH PROPERTY CORNERS IN SE 1/4 NE 1/4 OF SEC. 36., T. 28.S., R. 8W., W.M., DOUGLAS CO., ORE. FOR FLORENCE EVA LAKEY LOCKWOOD RD., TENMILE, ORE.

BY HERBERT L. NORTHCRAFT

SCALE 1" = 100'
NOV. 1, 1976

REGISTERED
PROFESSIONAL
LAND SURVEYOR

Herbert L. Northcraft

OREGON
JULY 8, 1966
HERBERT L. NORTHCRAFT
750

AP 2
TR 62
1924
FD. BC.

30.32 (0.46 ct)
E 1/4 SEC 31
T 28 S R 7 W W.M.
FD. BC.

DOUGLAS COUNTY, ORE.
COUNTY SURVEYOR

NOV 1 1976
RECEIVED
FILED

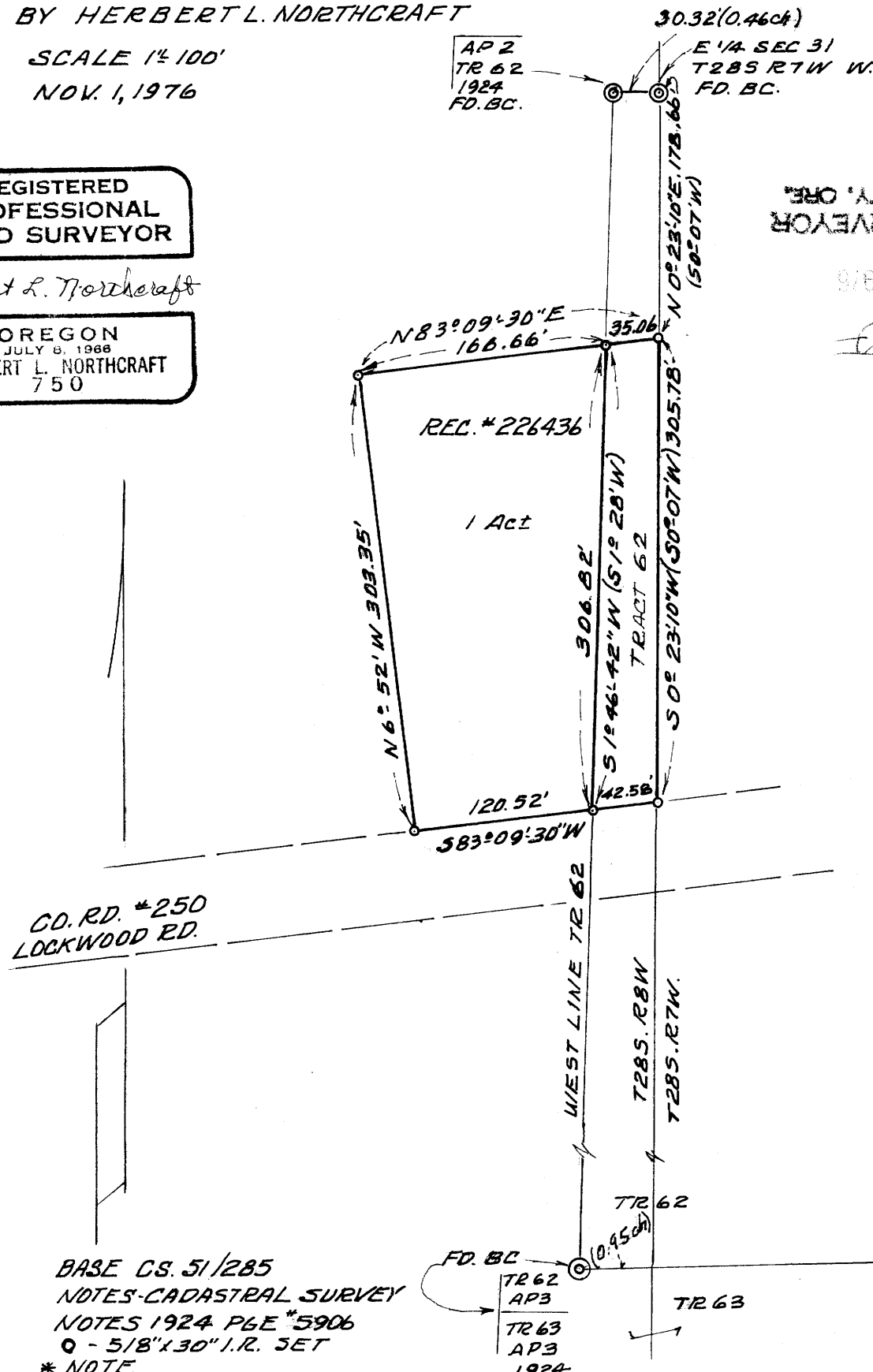

CO. RD. #250
LOCKWOOD RD.

BASE CS. 51/285
NOTES-CADASTRAL SURVEY
NOTES 1924 PLE #5906
O - 5/8" x 30" I.R. SET
* NOTE

THIS IS ONE OF SEVERAL PARCELS
WHICH HAD NEVER BEEN SURVEYED
IN N 1/2 - SE 1/4 - S 1/2 - NE 1/4 OF SEC 36
T 28 S, R 8 W, W.M.

COUNTY SURVEYORS FILE DATA
DO NOT REMOVE FROM OFFICE