

COUNTY SURVEYORS FILE DATA
DO NOT REMOVE FROM OFFICE

FILED
RECEIVED

DEC 10 1976

COUNTY SURVEYOR
DOUGLAS COUNTY, ORE.

SURVEY OF PART OF BLOCK 3, AMENDED PLAT OF
JOHNSON'S ADDITION TO MYRTLE CREEK
SECTION 27, T. 29 S., R. 5 W., W.M.
FOR MIKE SHIRTCLIFF

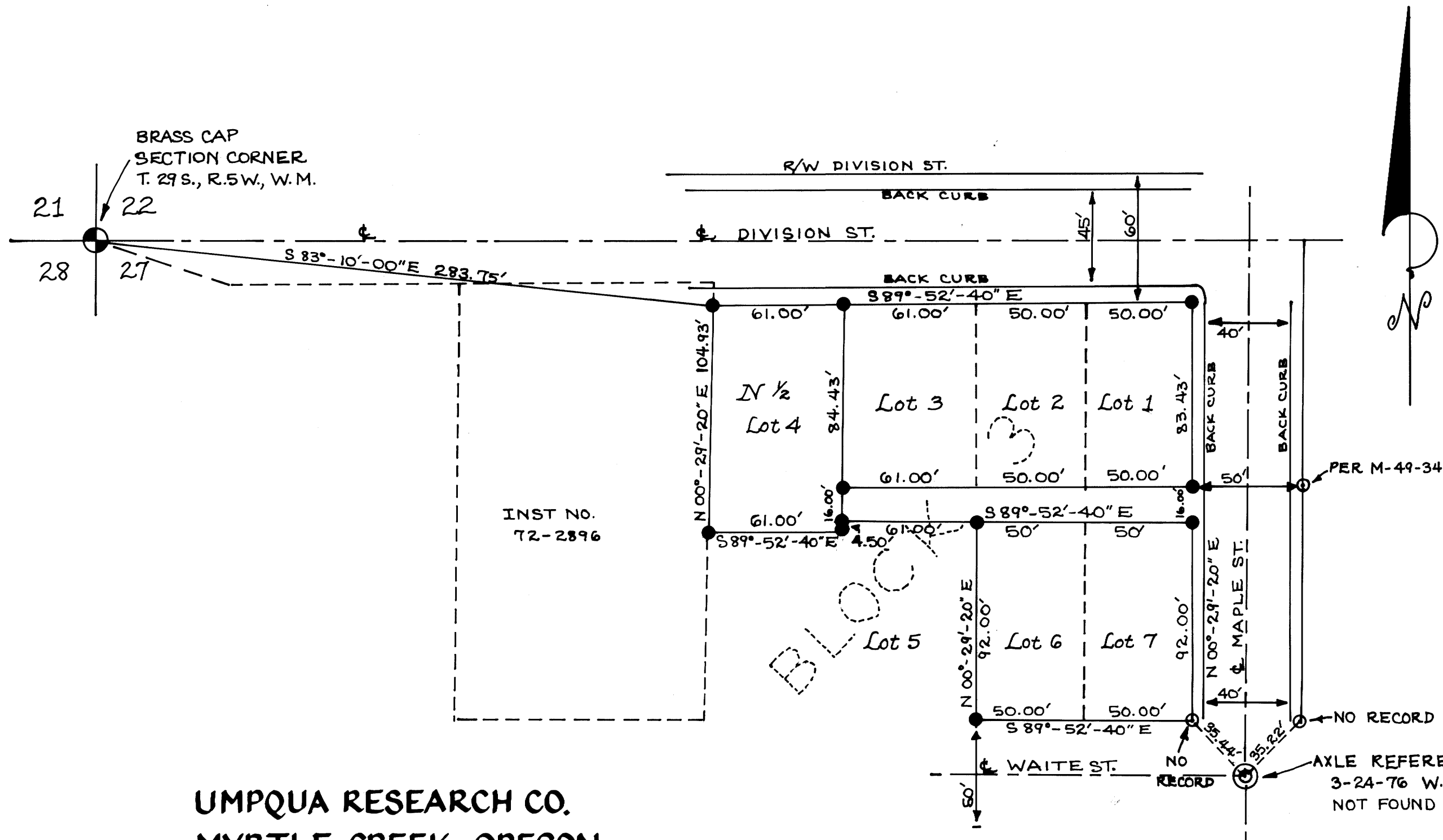

BASIS OF BEARING:
SOLAR OBSERVATION

SCALE: 1" = 50'

LEGEND:

- ⊙ FOUND 3/4" IRON PIPE
- SET 1/2" IRON ROD
- ⊕ FOUND BRASS CAP PER STATE HWY DEPT. SECTION CORNER.

INST NO.
72-2896

REGISTERED
OREGON
LAND SURVEYOR
William J. Ruppert
JUL 12, 1968
W. J. RUPPERT
305

UMPQUA RESEARCH CO.
MYRTLE CREEK, OREGON
NOVEMBER 1976

AXLE REFERENCED
3-24-76 W. J. RUPPERT
NOT FOUND THIS SURVEY

MAP FILE M-62-14

MAP FILE M-62-14