

FILED *2*
 RECEIVED *27*
 DEC 7 1976
 COUNTY SURVEYOR
 DOUGLAS COUNTY, OR.
mc

MAP FILE M 62 - 37

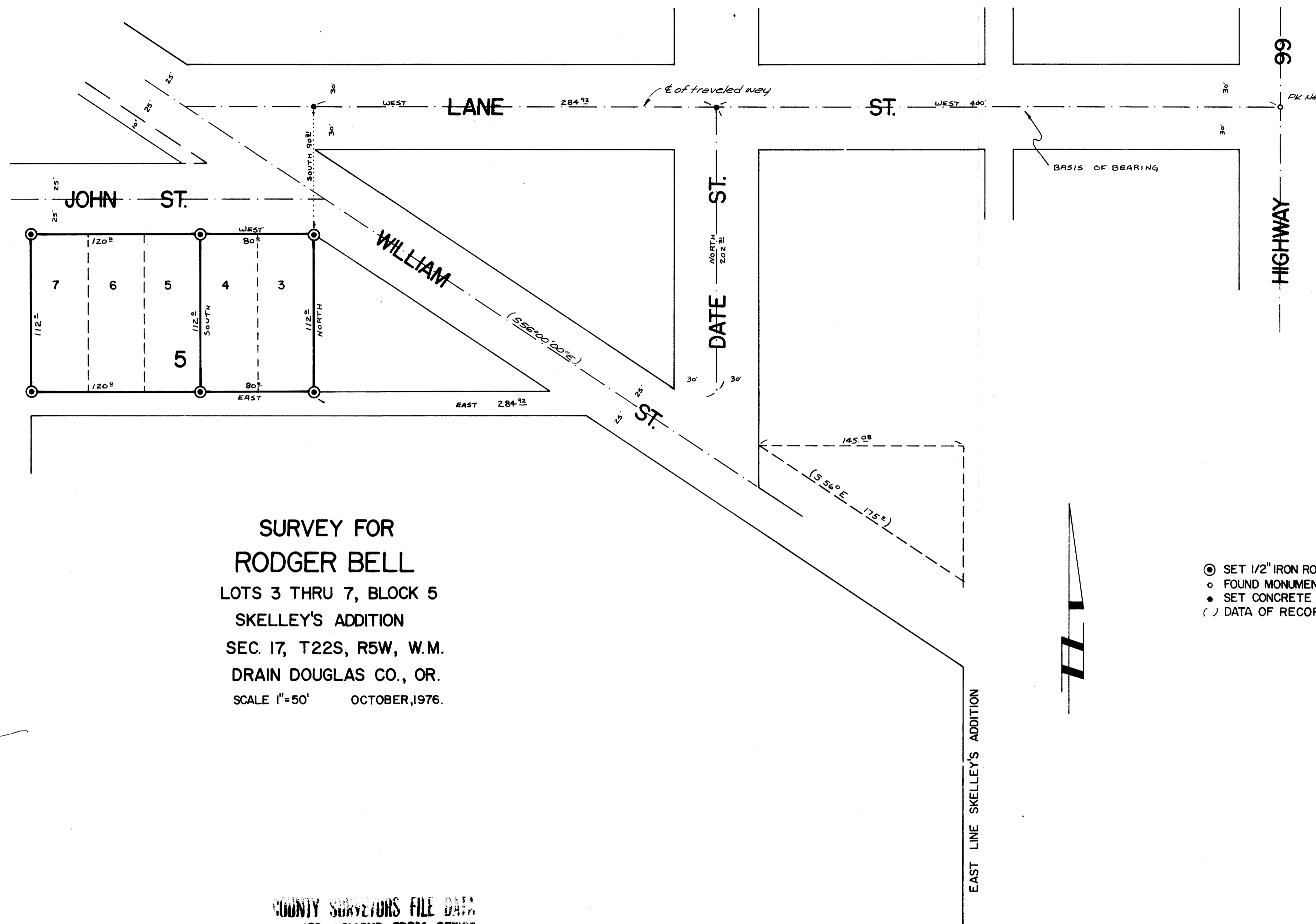

SURVEY FOR
 RODGER BELL
 LOTS 3 THRU 7, BLOCK 5
 SKELLEYS ADDITION
 SEC. 17, T22S, R5W, W.M.
 DRAIN DOUGLAS CO., OR.
 SCALE 1"=50' OCTOBER, 1976.

- ⊙ SET 1/2" IRON ROD
- FOUND MONUMENT
- SET CONCRETE NAIL
- () DATA OF RECORD

REGISTERED
 PROFESSIONAL
 LAND SURVEYOR
Malcolm N. Clark
 OREGON
 ACT 13 1969
 MALCOLM N. CLARK
 801

Job No. 483

COUNTY SURVEYORS FILE DATA
 DO NOT REMOVE FROM OFFICE

PREPARED BY CHICKERING - GREEN EMPIRE INC., EUGENE, OREGON

MAP FILE M 62 - 37