

# SURVEY TO LOCATE NEW CORNERS ON TRACT #1 FOR HOWARD WHITTED IN SEC. 29 & 30, T. 24 S., R. 7 W., W.M., AND ADDITION

SCALE 1" = 50' NOV. 1976

BY HERBERT L. NORTHCRAFT

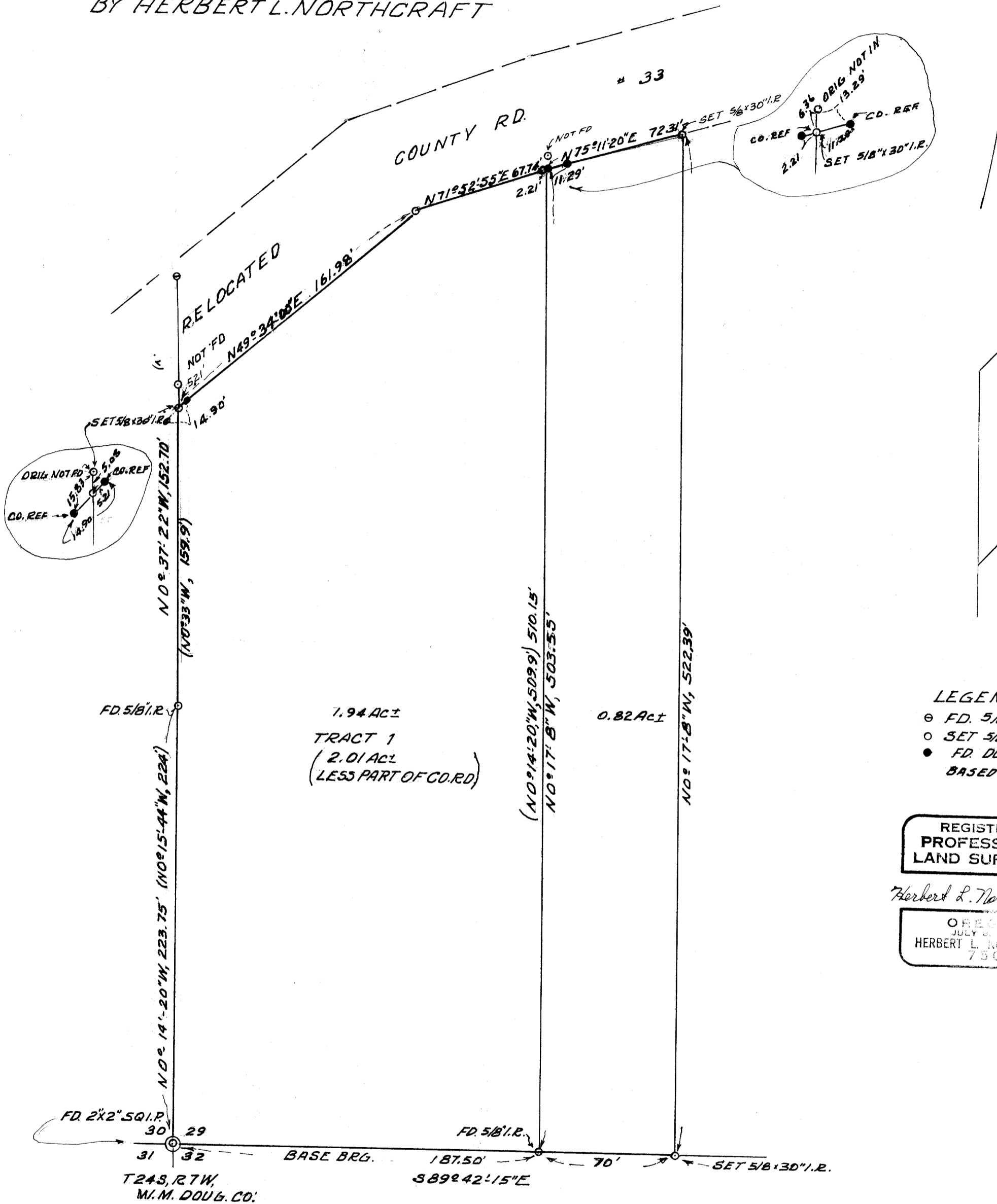

FILED ✓  
RECEIVED 27  
NOV 30 1976  
COUNTY SURVEYOR  
DOUGLAS COUNTY, ORE.  
me

LEGEND  
○ FD. 5/8" I.R.  
○ SET 5/8" x 30" I.R.  
● FD. DOUG. CO. REF. PT.  
BASED ON M 44-18

REGISTERED  
PROFESSIONAL  
LAND SURVEYOR

Herbert L. Northcraft

OREGON  
JULY 6, 1965  
HERBERT L. NORTHCRAFT  
750