

62 29 W  
 COUNTY SURVEYORS FILE DATA  
 DO NOT REMOVE FROM OFFICE

FILED  
 RECEIVED *dfj*  
 NOV 24 1976

COUNTY SURVEYOR  
 DOUGLAS COUNTY, ORE.

FIELD SURVEY FOR DEED  
 DESCRIPTIONS FOR ORAL JONES  
 SECTIONS 15 & 16 T.30.S.R.4W.W.M.

**UMPQUA RESEARCH COMPANY**  
 Engineering & Surveying  
 P.O. BOX 791 626 NE DIVISION ST MYRTLE CREEK OREGON 97457

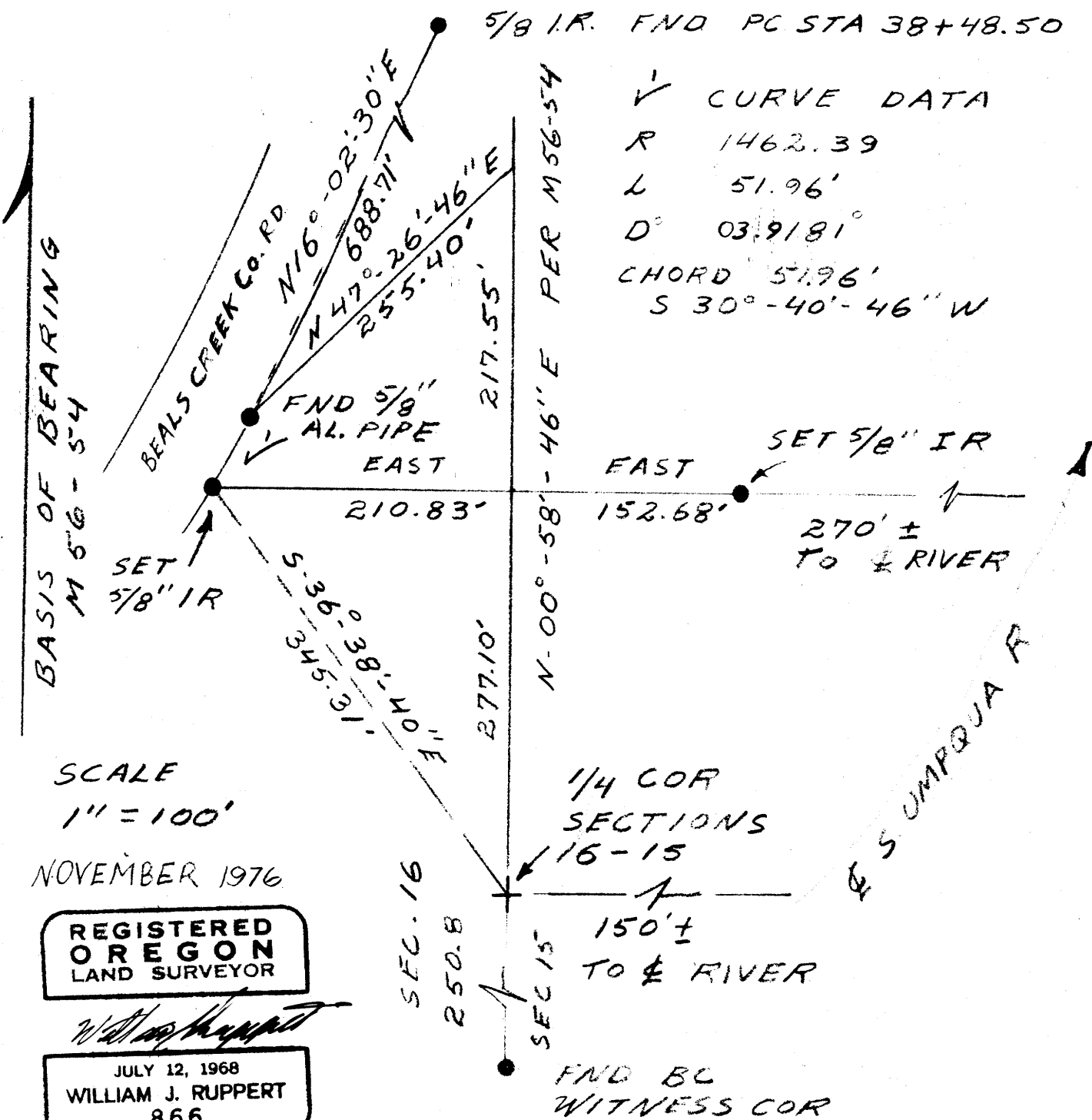

SCALE  
 1" = 100'

NOVEMBER 1976

REGISTERED  
 OREGON  
 LAND SURVEYOR

*William J. Ruppert*

JULY 12, 1968  
 WILLIAM J. RUPPERT  
 866