

FILED 2
RECEIVED *WJ*
NOV 19 1976
COUNTY SURVEYOR
DOUGLAS COUNTY, ORE

MAP FILE M62-264

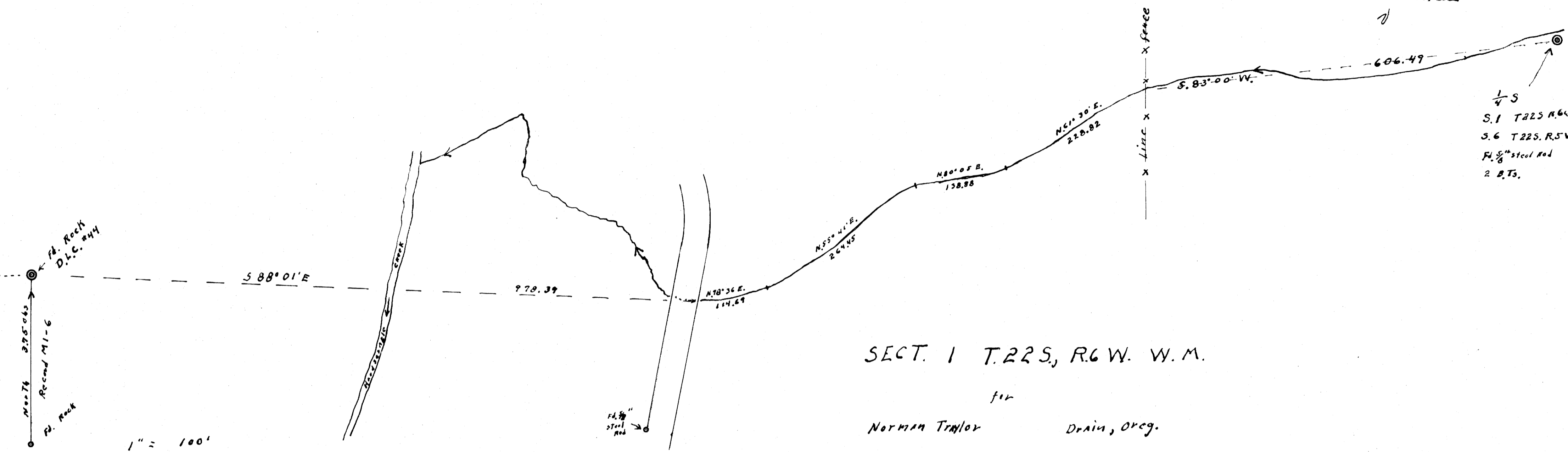

1/4 S
S.1 T22S R.6W.
S.6 T22S R.5W.
Fl. 5/8\"/>

SECT. 1 T.22S., R.6 W. W.M.
for
Norman Taylor Drain, Oreg.

1" = 100'
Nov. 28, 1976

REGISTERED
OREGON
LAND SURVEYOR
Wilford N. Haines
MAY 7, 1948
WILFORD N. HAINES
239

COUNTY SURVEYORS FILE DATA

Handwritten notes at bottom right, partially illegible.

MAP FILE M62-264