

SEC. 22, T. 27 S., R. 6 W., W.M.

COUNTY SURVEYORS FILE DAY
DO NOT REMOVE FROM OFFICE

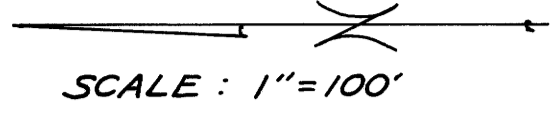

LEGEND

- (165.00) Data taken from survey by J.M. Morgan, 1972
- 128.65' Surveyed by R.T. Pinard, 1976
- Found 3/4" Iron Pipe
- Set 3/4" Iron Pipe
- Monumented by J.M. Morgan, 1972

NOTE:
See attached sheet for parcel descriptions

APPROVALS

Keith Cubic 11/15/76
PLANNING COMMISSION DATE

Francis Lo Ingram 11/15/76
COUNTY SURVEYOR DATE

76-18625
STATE OF OREGON
COUNTY OF DOUGLAS
I, Doris E. Wadsworth, County Clerk and ex-officio Recorder of said County, do and for said County to hereby certify that the within instrument was filed NOV 16 1976 at 10:49 A.M. and Recorded in Volume 2 at Page 257 of Minor hand Records of Douglas County, Oregon.
DORIS E. WADSWORTH
County Clerk

Mary A. Deal

PARTITIONER:
NAME: John A. & Jackie L. Parsons
ADDRESS: 3010 W. Military
Roseburg, OR. 97470
PHONE: 672-2712

FILED ✓
RECEIVED
NOV 15 1976
COUNTY SURVEYOR
DOUGLAS COUNTY, OREGON

LEGAL OWNER OF RECORD:
NAME: Umpqua Savings & Loan Assn
ADDRESS: P.O. Box 1760
Roseburg, OR.

TOTAL NUMBER OF LOTS: Three
WATER SUPPLY (SOURCE): Umpqua Basin Water Assn.
SEWER DISPOSAL (METHOD): Septic Tank
NOTE: PARCELS 1 AND 3 HAVE NOT BEEN EVALUATED FOR SEPTIC TANKS AND PRESENTLY HAVE NO MEANS OF SEWAGE DISPOSAL. NOV. 22, 1976

MAP PREPARED BY:
NAME: Russell T. Pinard
ADDRESS: 6550 NW SUMAC
Corvallis, OR. 97330
PHONE: 745-7246

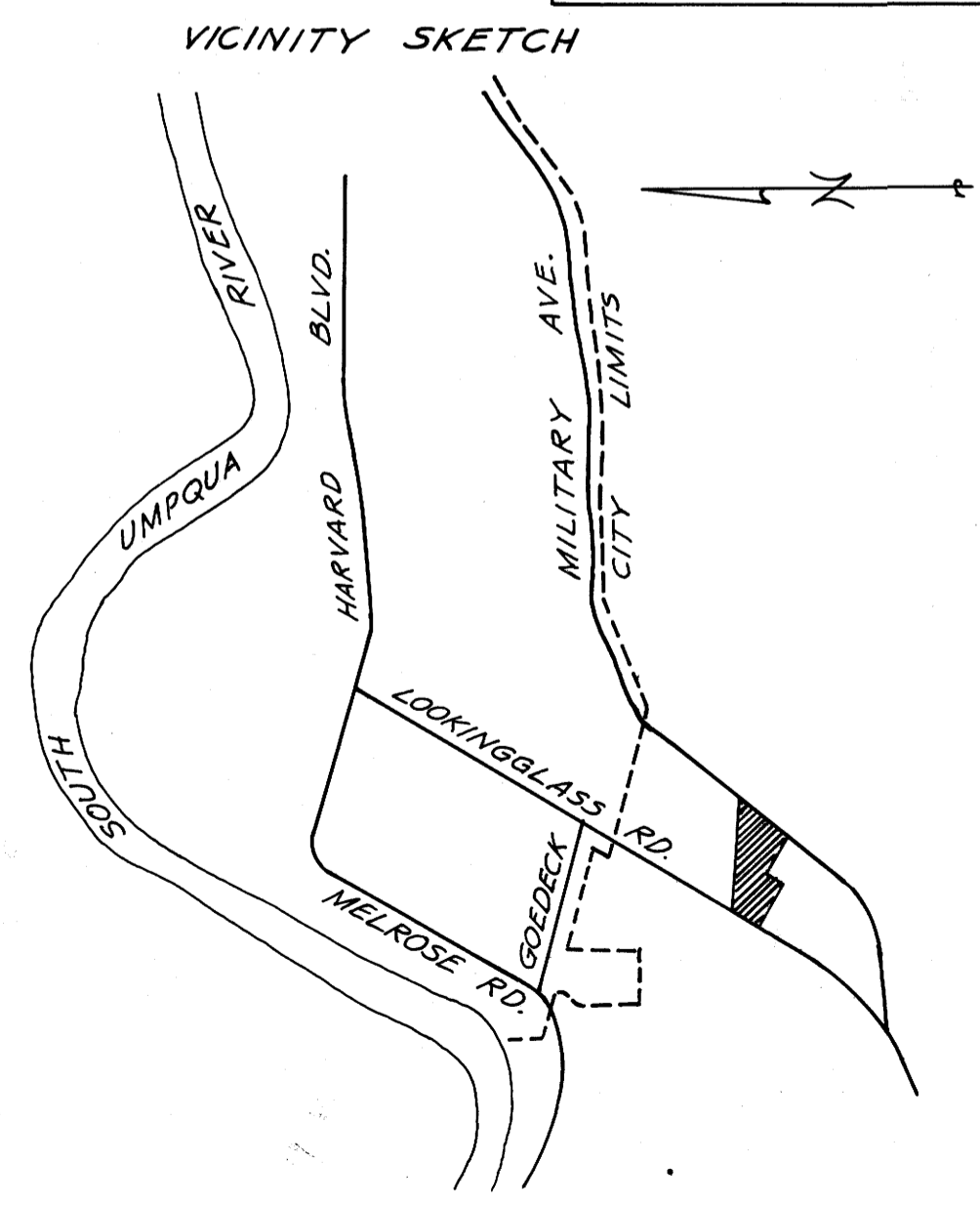
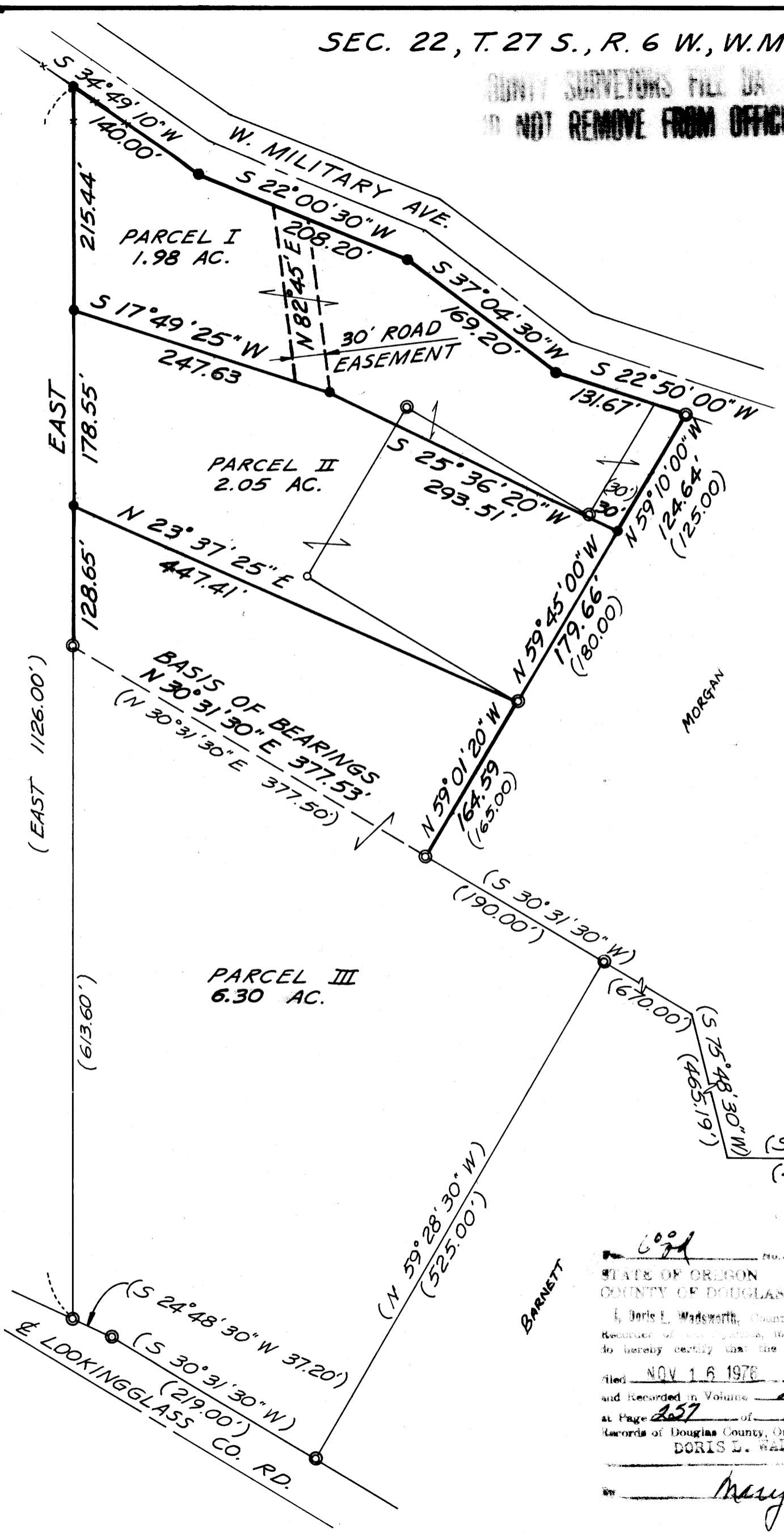
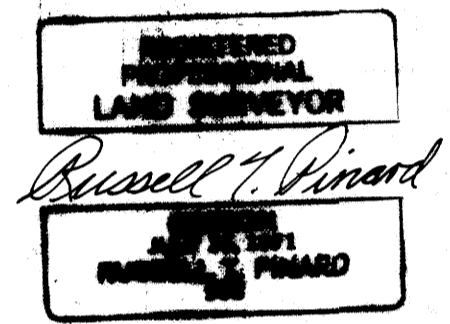

MAP FILE 62-18A

MAP FILE 62-18A