

COUNTY SURVEYORS FILE DATA  
DO NOT REMOVE FROM OFFICE

FILED  
RECEIVED  
JUL 27 1976  
COUNTY SURVEYOR  
DOUGLAS COUNTY, ORE.

**SURVEY FOR DESCRIPTION FOR FINANCING  
IN SECTION 24, T.29S., R.9W., W.M., DOUGLAS CO., ORE.  
FOR PAUL LAGGARCE, P.O. BOX 73, CAMAS VALLEY, ORE.  
BY HERBERT L. NORTHCRAFT**

JULY, 1976

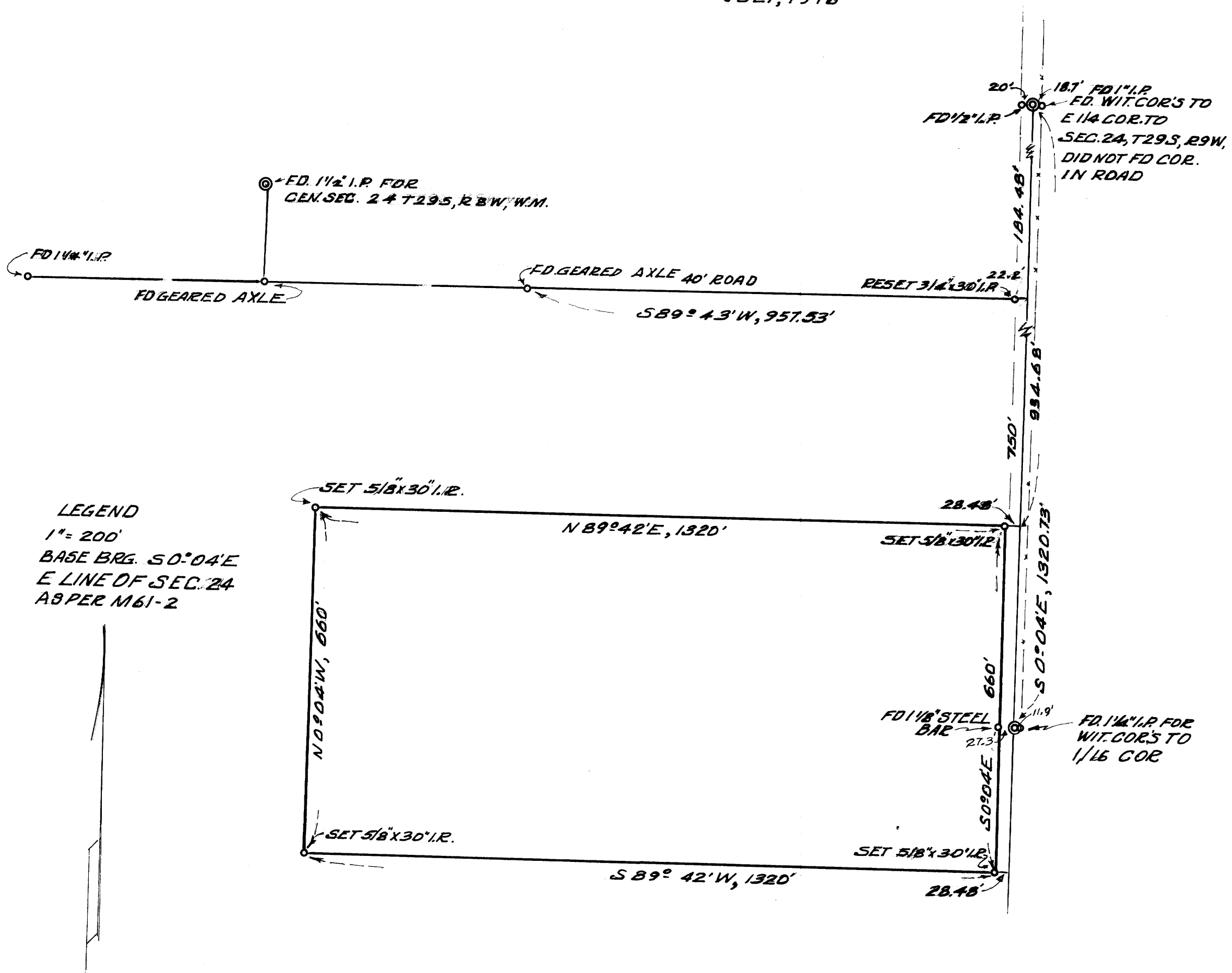

REGISTERED  
PROFESSIONAL  
LAND SURVEYOR

Herbert L. Northcraft

OREGON  
JULY 8, 1966  
HERBERT L. NORTHCRAFT  
750