

28 19W

COUNTY SURVEYORS FILE DATA  
DO NOT REMOVE FROM RECORD

FILED  
COUNTY SURVEYOR  
DOUGLAS COUNTY, ORE.  
1

# SURVEY FOR DESCRIPTION IN SEC. 19 & 30, T.29S., R.8W., & SEC. 25, T.29S., R.9W., & DLC. \*37, T.29S., R.9W., & DLC \*44, T.29S., R.8W., DOUGLAS CO., OREGON

SCALE 1" = 200' OCT. 1976

FOR EUGENE BANKS  
RT. 1 BOX 195  
CAMAS VALLEY, ORE.  
BY HERBERT L. NORTHCRAFT

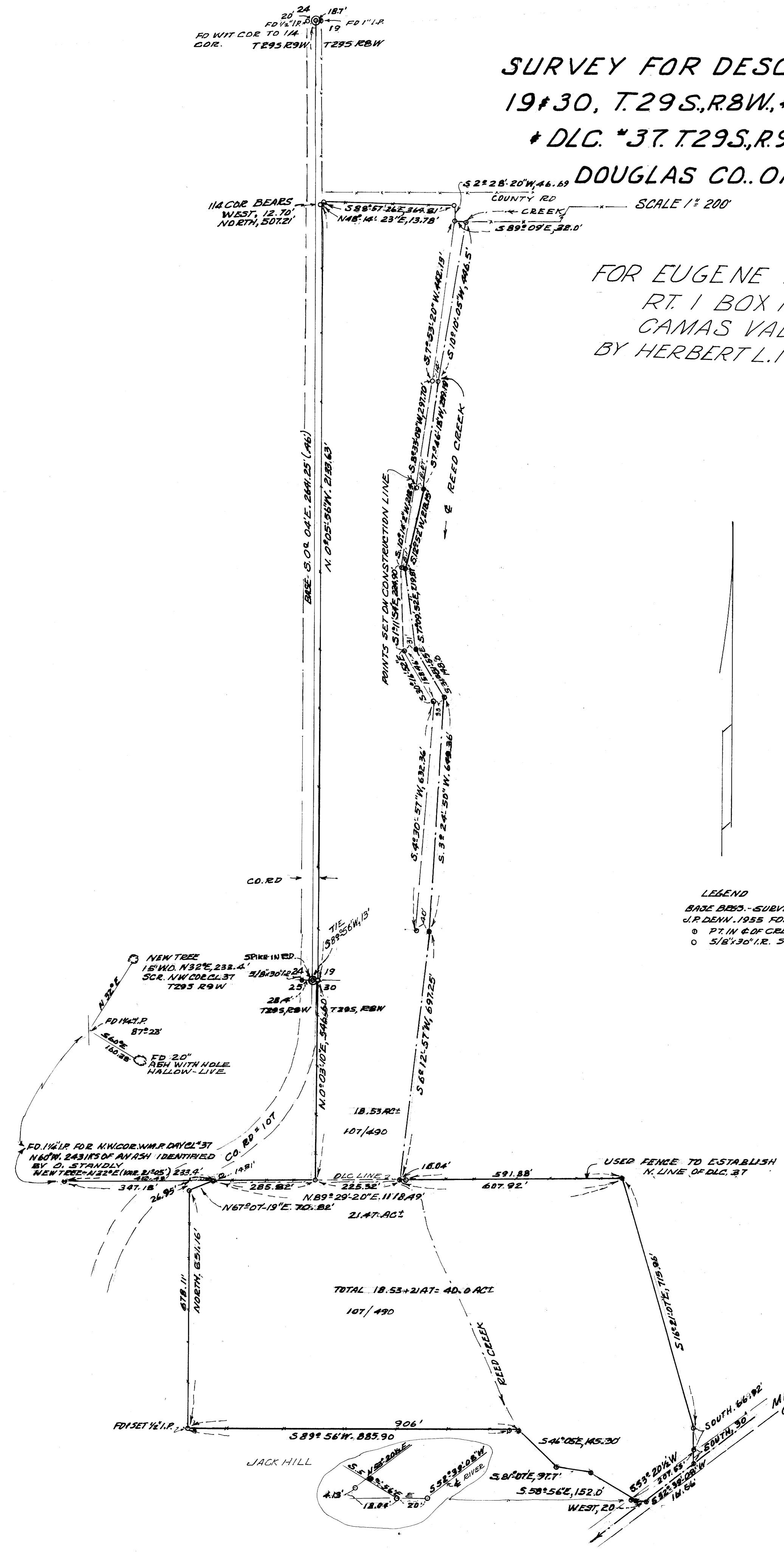

REGISTERED  
PROFESSIONAL  
LAND SURVEYOR

*Herbert L. Northcraft*

OREGON  
JULY 9, 1959  
HERBERT L. NORTHCRAFT  
750

LEGEND

BASE BEARS - SURVEY FOR  
J.P. DENN, 1955 FOR SEC. 25.

○ PT. IN C. OF CREEK NOT SET

○ 5/8" x 3/8" I.R. SET