

COUNTY SURVEYORS FILE DATA
DO NOT REMOVE FROM OFFICE

**SURVEY TO LOCATE PROPERTY CORNERS IN CAMAS VALLEY,
OREGON SEC. 20 T.29 S., R.8 W., W.M., DOUGLAS CO., OREGON**

**FOR JAMES T. LACCOARCE &
ROBT. RICHTER**

BY HERBERT L. NORTHGRAFT

SCALE 1"=100'

MAY, 1976
JUNE 1976

FILED ✓
RECEIVED ✓
JUN 18 1976

COUNTY SURVEYOR
DOUGLAS COUNTY, ORE.

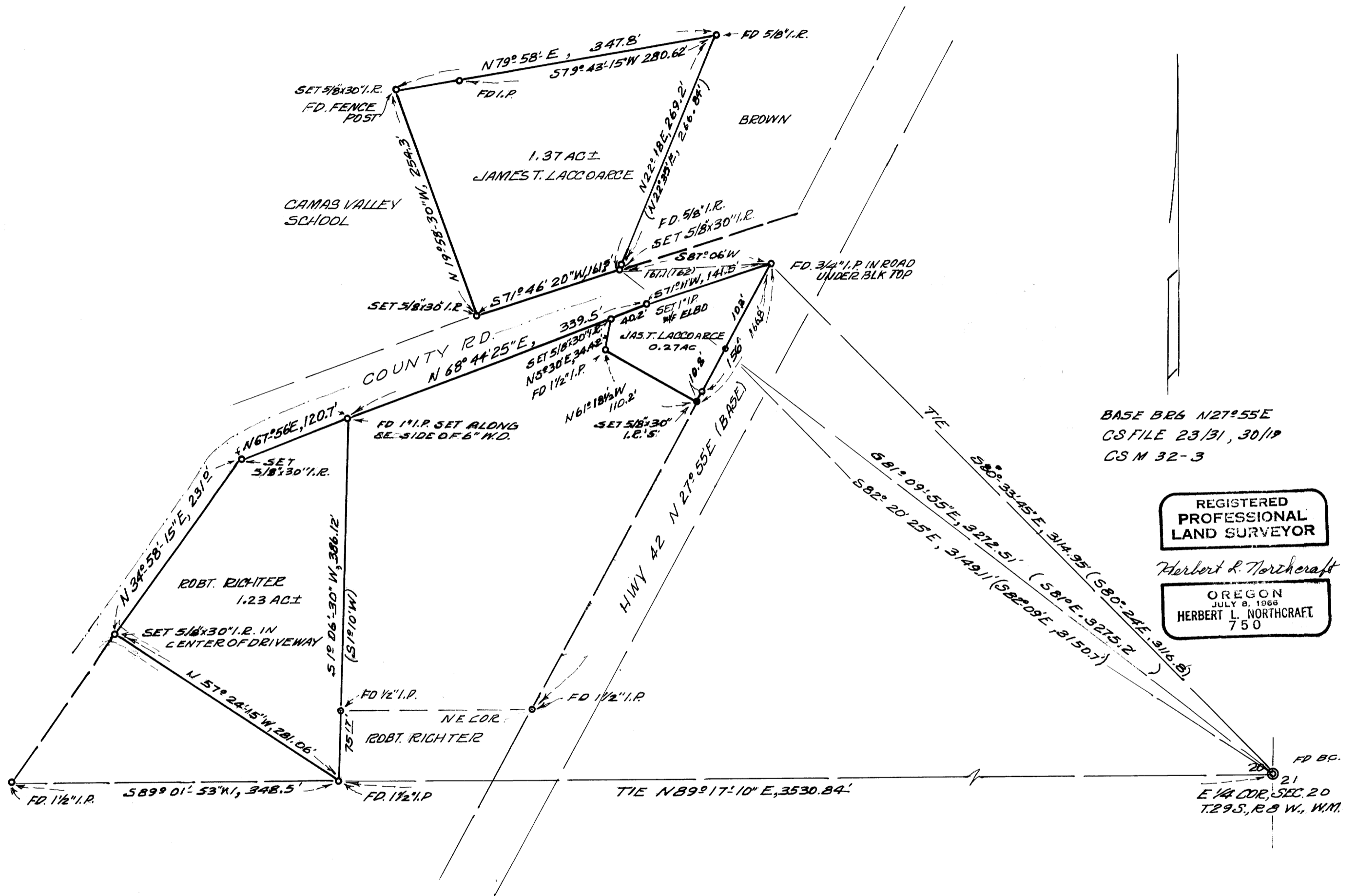

BASE BR6 N27°55'E
CS FILE 23/31, 30/19
CS M 32-3

REGISTERED
PROFESSIONAL
LAND SURVEYOR

Herbert L. Northcraft

OREGON
JULY 8, 1966
HERBERT L. NORTHGRAFT
750

FD BC.
21
E 1/4 COR, SEC. 20
T.29 S., R.8 W., W.M.

MAP FILE M 61-8

FILE M 61-8