

MINOR LAND PARTITIONING  
 SEC. 1, T. 29 S., R. 6 W., W.M.

Vol 2 pg 245 A  
 FILED ✓  
 PG 1 OF 2 RECEIVED MLL

PARTITIONER & OWNER  
 L. A. SUITER  
 1236 NE WALNUT  
 ROSEBURG, ORE.  
 PH- 673-5978

OCT 14 1976  
 COUNTY SURVEYOR  
 DOUGLAS COUNTY, ORE.

TOTAL NO. OF LOTS - 3  
 WATER BY CLARKS BRANCH WATER ASSN.  
 MAP PREPARED BY HAROLD BALL C.E.  
 RT 3 BOX 4000, ROSEBURG  
 PH- 673-6937

RESTRICTION:  
 PARCEL 1 DOES NOT HAVE ANY  
 MEANS OF SEWAGE DISPOSAL.

6<sup>02</sup>ph 76-16726  
 STATE OF OREGON  
 COUNTY OF DOUGLAS  
 I, Doris L. Wadsworth, County Clerk, do hereby certify that the within instrument was  
 filed for record in Volume 2 of the County Records on the 14th day of October, 1976.  
 at Roseburg, Oregon.  
 DORIS L. WADSWORTH  
 County Clerk

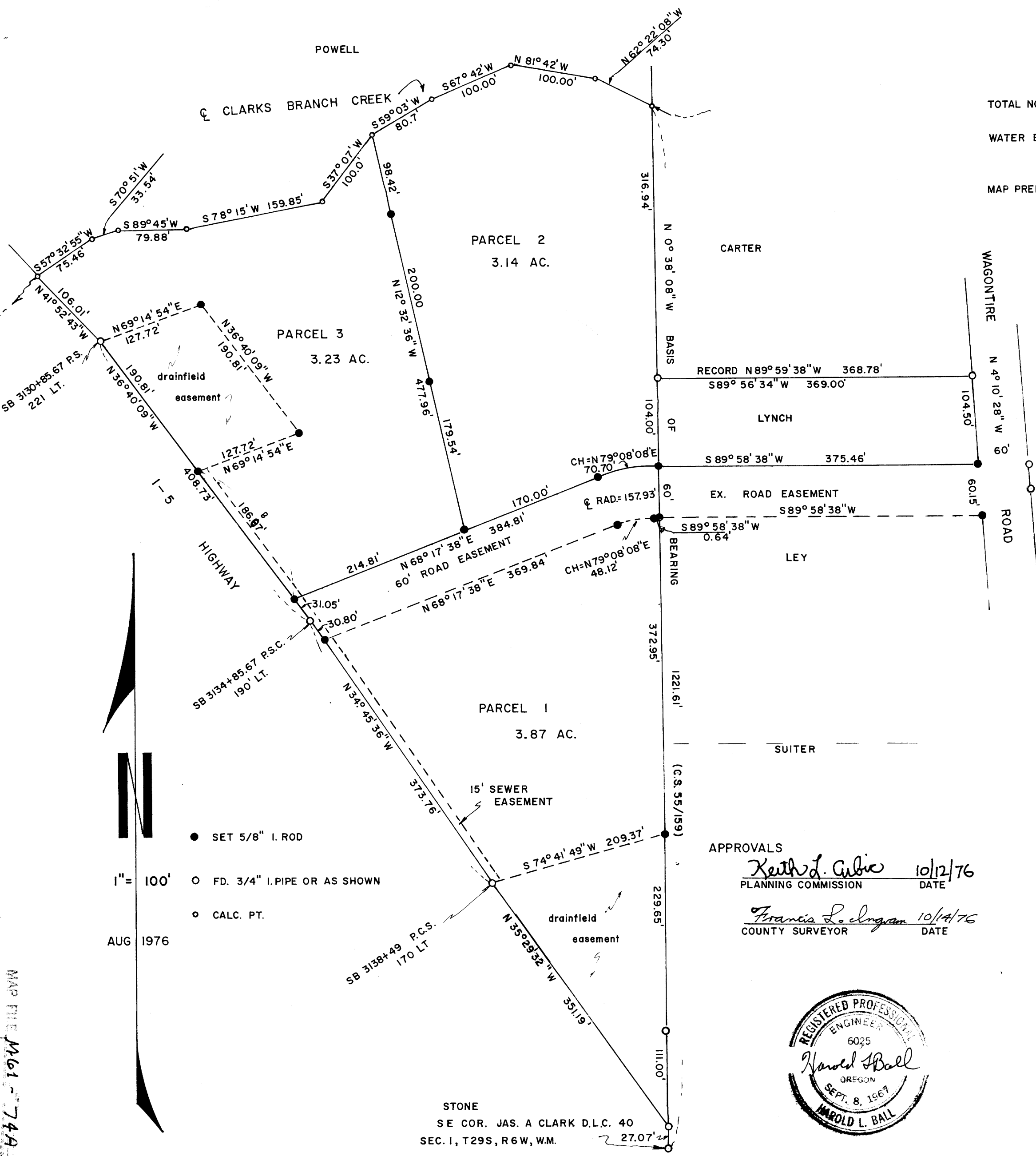

APPROVALS  
 Keith D. Cubie 10/12/76  
 PLANNING COMMISSION DATE  
 Francis L. Ingram 10/14/76  
 COUNTY SURVEYOR DATE

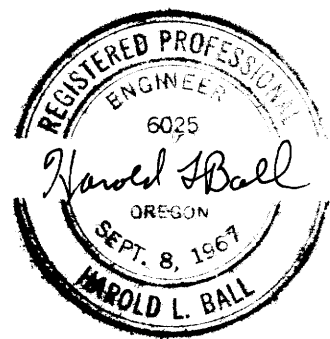

MAP FILE M61-74A

MAP FILE M61-74A