

# SURVEY TO RELOCATE ROBINSON COURT

IN SECTION 21, T.28S. R.6W. W.M. COUNTY SURVEYORS FILE DATA

FOR: DON WORDEN

BY: BAUGHMAN SURVEYING SERVICE

FILED  
RECEIVED MLL

(01) 14 1976

DO NOT REMOVE FROM OFFICE

COUNTY SURVEYOR  
DOUGLAS COUNTY, ORE.

JULY 1976

SCALE: 1" = 30'

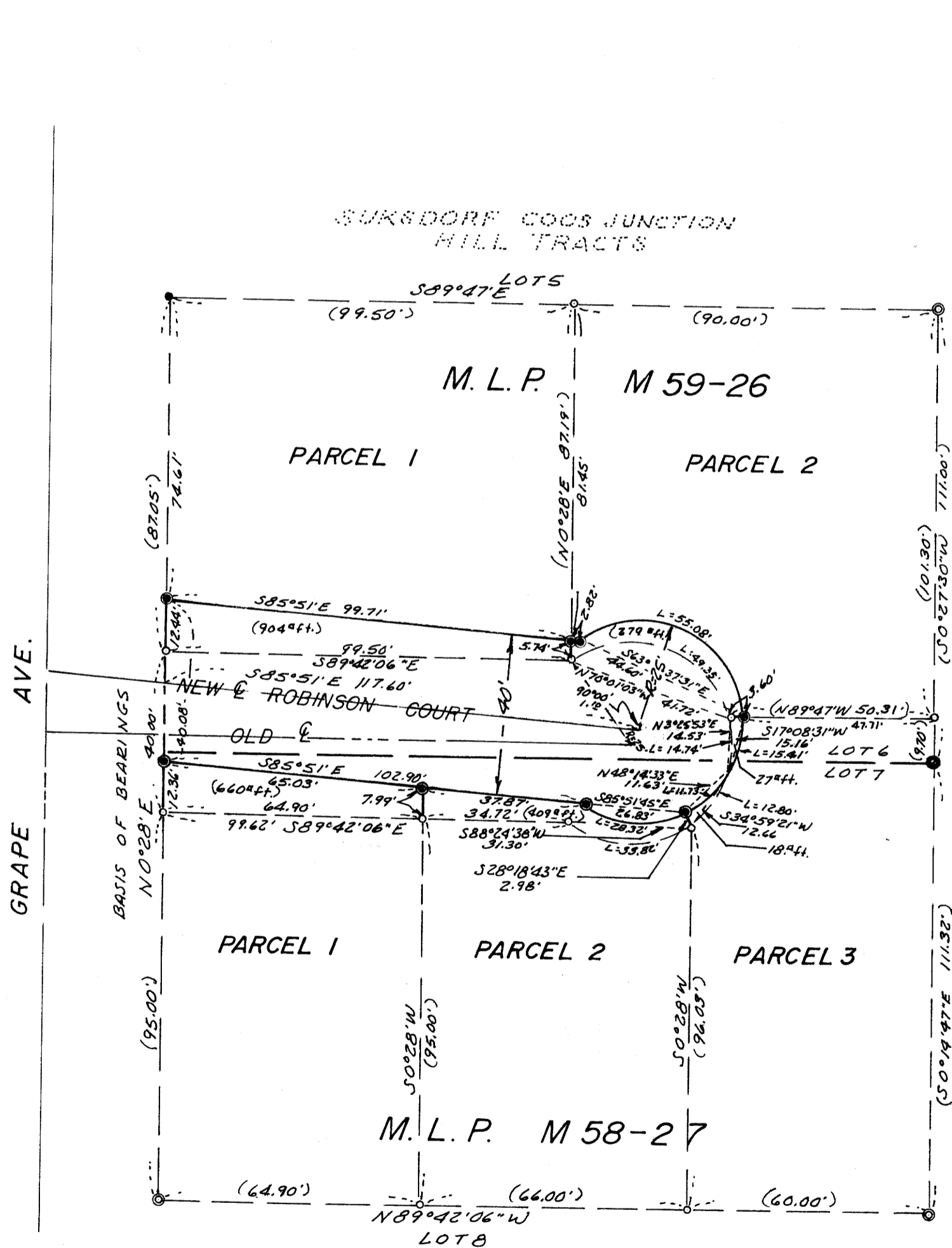

BASED ON M59-26

**LEGEND**

- ——— 1/2" iron rod per M59-26, M58-27
- ——— Found 1/2" iron rod per M59-26
- ⊙ ——— Found 1/2" iron pipe per M59-26, M58-27
- ⦿ ——— Set 5/8" iron rod

REGISTERED  
PROFESSIONAL  
LAND SURVEYOR  
*Eugene A. Bloom*  
OREGON  
MAY 13, 1960  
EUGENE A. BLOOM  
492