

FILED 2  
RECEIVED

OCT 13 1976

COUNTY SURVEYOR  
DOUGLAS COUNTY, ORE.

COUNTY SURVEYORS FILE DATA  
DO NOT REMOVE FROM OFFICE

T. 28 S. R. 5 W. W.M.

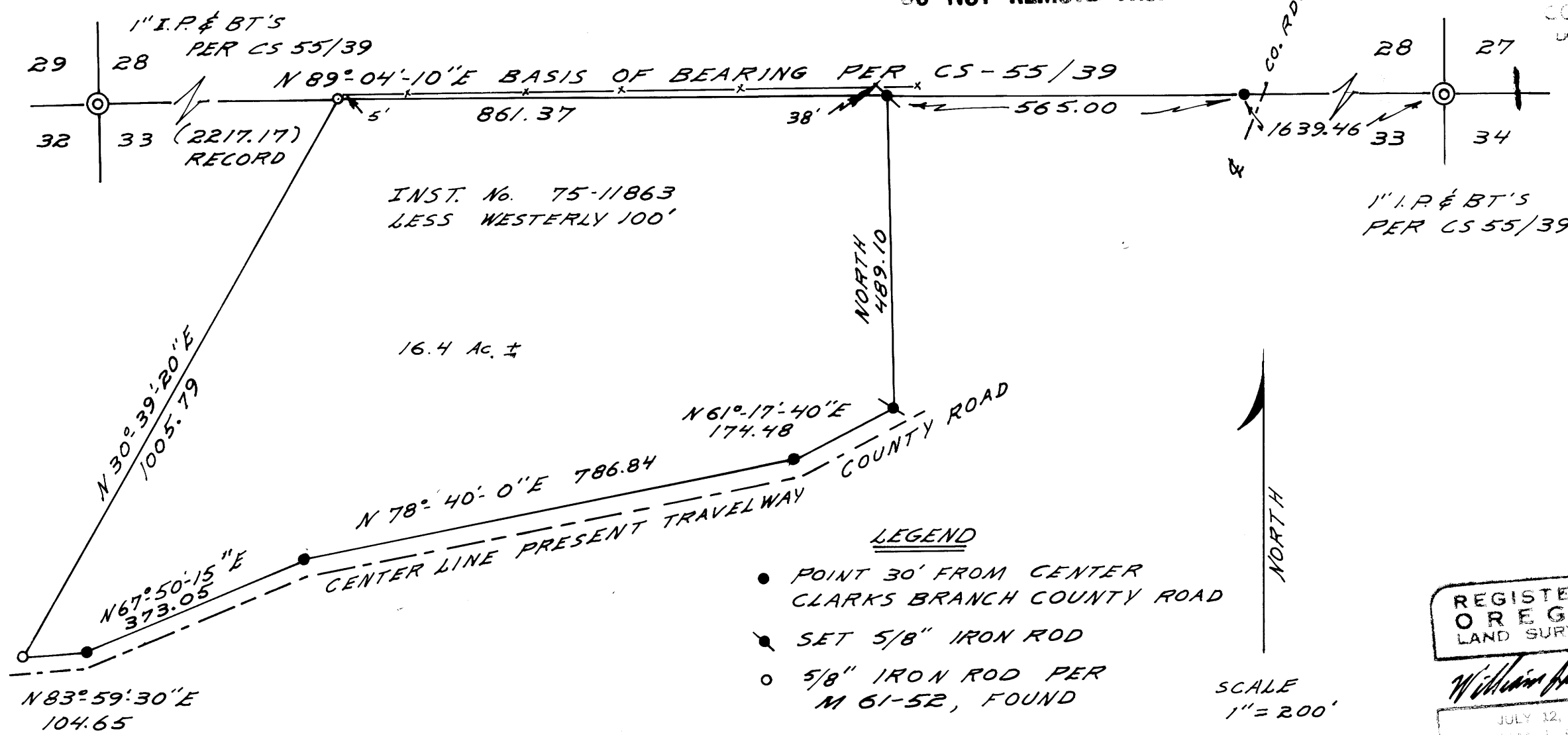

INST. No. 75-11863  
LESS WESTERLY 100'

16.4 Ac. ±

NORTH  
489.10

COUNTY ROAD

CENTER LINE PRESENT TRAVELWAY

LEGEND

- POINT 30' FROM CENTER CLARKS BRANCH COUNTY ROAD
- ⊙ SET 5/8" IRON ROD
- 5/8" IRON ROD PER M 61-52, FOUND
- ⊙ 1" IRON PIPE, FOUND

NORTH

SCALE  
1" = 200'

REGISTERED  
OREGON  
LAND SURVEYOR

*William J. Ruppert*

JULY 12, 1968  
WILLIAM J. RUPPERT  
866

FIELD SURVEY OF  
DEED DESCRIPTION

FOR WESTERN STATES FARMS & RANCHES BY UMPQUA RESEARCH CO.  
MYRTLE CREEK, OREGON OCT. 1976

1976