

COUNTY SURVEYORS FILE DATA  
DO NOT REMOVE FROM OFFICE

FILED ✓  
RECEIVED *lt*

OCT 4 1976

COUNTY SURVEYOR  
DOUGLAS COUNTY, ORE.  
✓

# SURVEY TO REVISE DEED DESCRIPTION

## SECTION 6, T. 30 S., R. 5 W., W. M.

### for James Lewis

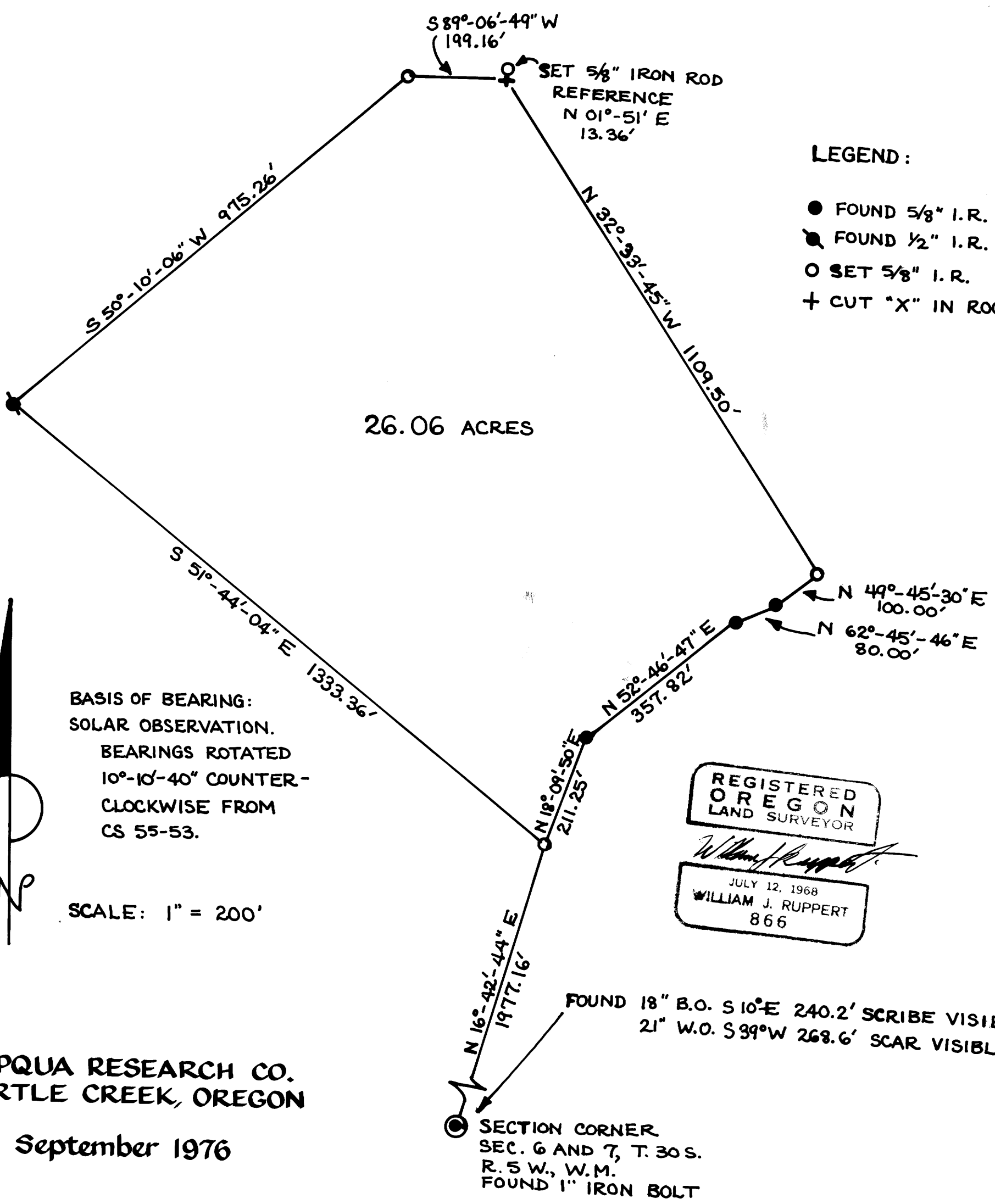

#### LEGEND:

- FOUND 5/8" I. R. PER CS 55-53
- ⊙ FOUND 1/2" I. R. PER CS 55-53
- SET 5/8" I. R.
- + CUT "X" IN ROCK

BASIS OF BEARING:  
SOLAR OBSERVATION.  
BEARINGS ROTATED  
10°-10'-40" COUNTER-  
CLOCKWISE FROM  
CS 55-53.

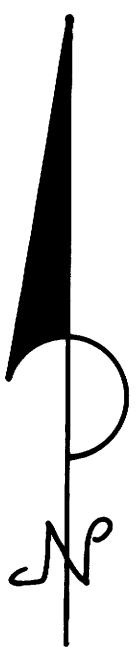

SCALE: 1" = 200'

REGISTERED  
OREGON  
LAND SURVEYOR

*William J. Ruppert*  
JULY 12, 1968  
WILLIAM J. RUPPERT  
866

FOUND 18" B.O. S 10° E 240.2' SCRIBE VISIBLE  
21" W.O. S 39° W 268.6' SCAR VISIBLE

SECTION CORNER  
SEC. 6 AND 7, T. 30 S.  
R. 5 W., W.M.  
FOUND 1" IRON BOLT

UMPQUA RESEARCH CO.  
MYRTLE CREEK, OREGON

September 1976