

SURVEY TO SET PROPERTY CORNERS
 IN THE N.W. 1/4 OF SECTION 9, T. 31S., R. 7W. IN. M.
 FOR JACK RUSSELL
 by BRUCE ROGERS COUNTY SURVEYORS FILE DATA
 SEPT., 1976
 1" = 100'

FILED &
 RECEIVED *ry*
 OCT 1 1976
 COUNTY SURVEYOR
 DOUGLAS COUNTY, ORE.
 2

50" PINE N59E 50E
 20" PINE S79E 68E
 28" PINE S15W 36E
 12" FIR N81W 24E

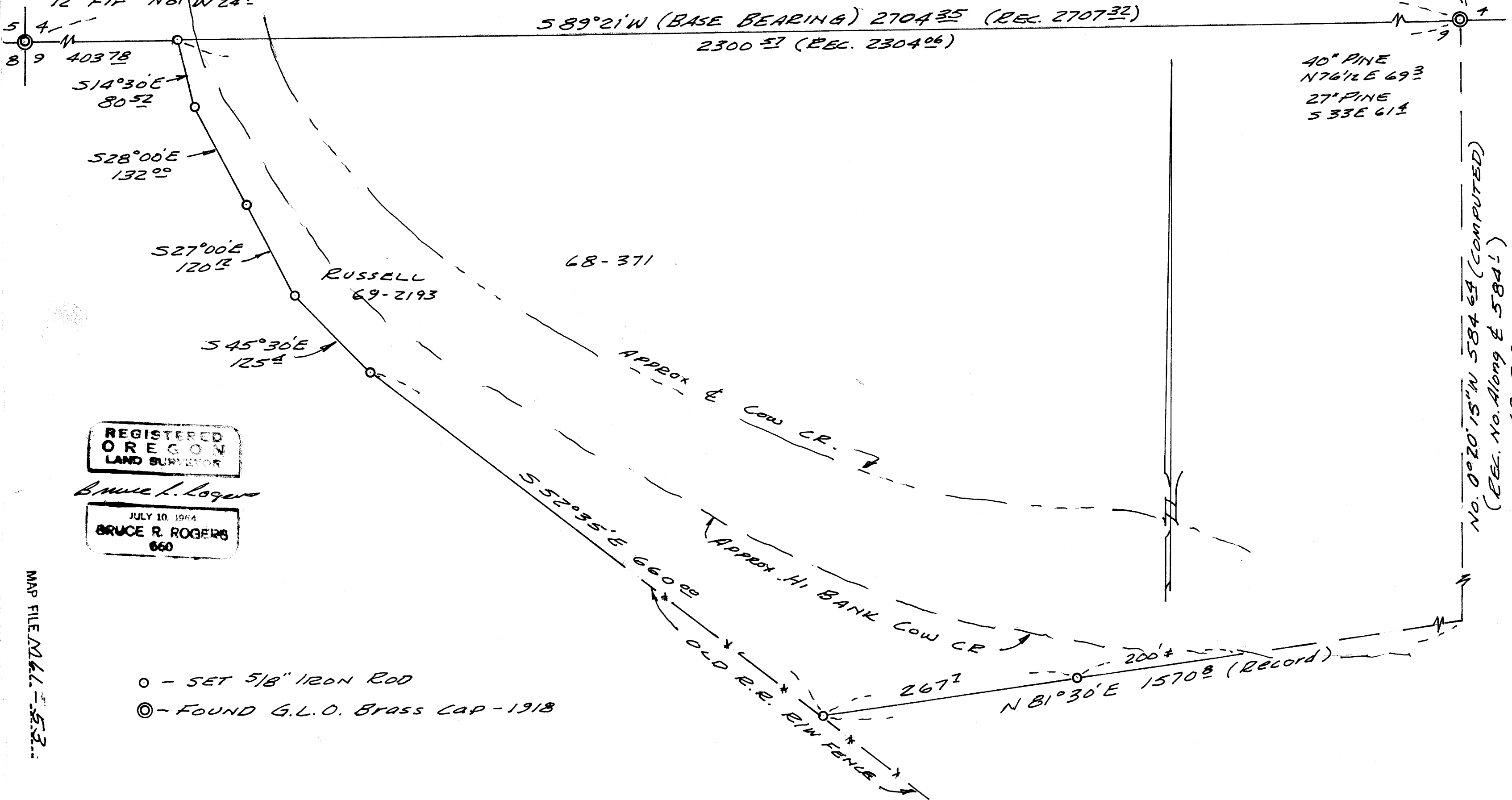

REGISTERED
 OREGON
 LAND SURVEYOR

Bruce R. Rogers

JULY 10, 1964
 BRUCE R. ROGERS
 660

- - SET 5/8" IRON ROD
- ⊙ - FOUND G.L.O. BRASS CAP - 1918

MAP FILE M.61. - 53.

MAP FILE M.61. - 53.