

FILED ✓
RECEIVED ✓
SEP 30 1976

COUNTY SURVEYOR
DOUGLAS COUNTY, ORE.

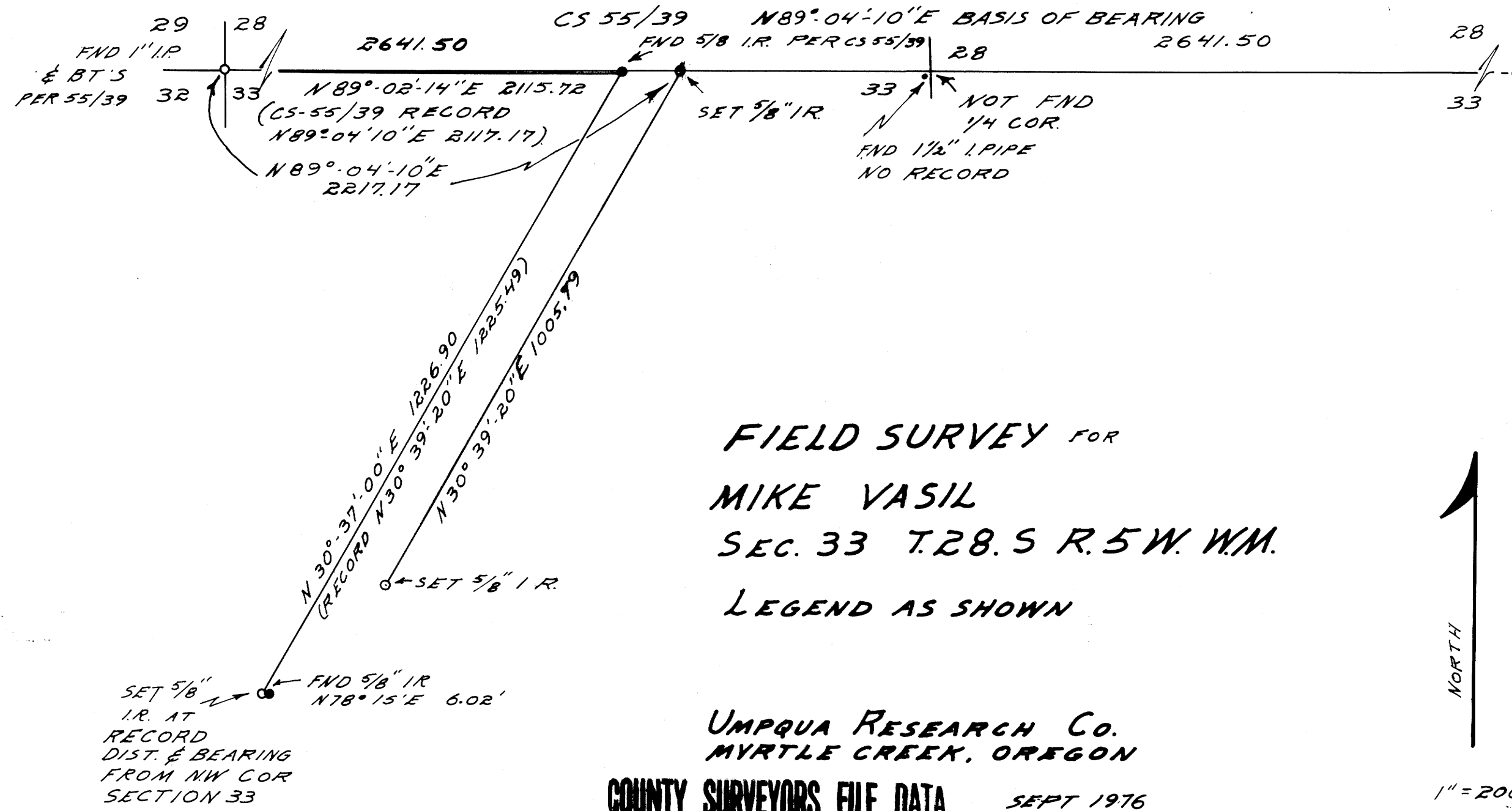

FIELD SURVEY FOR
MIKE VASIL
SEC. 33 T.28.S R.5W.W.M.
LEGEND AS SHOWN

UMPQUA RESEARCH CO.
MYRTLE CREEK, OREGON

COUNTY SURVEYORS FILE DATA
DO NOT REMOVE FROM OFFICE
SEPT 1976

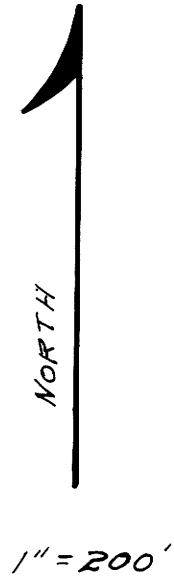

REGISTERED
OREGON
LAND SURVEYOR
William J. Ruppert
JULY 12, 1968
WILLIAM J. RUPPERT
866

MAP FILE M61-52

MAP FILE M61-52