

COUNTY SURVEYORS FILE DATA
DO NOT REMOVE FROM OFFICE

SURVEY OF PARCEL IN LOT 1, GLEN D. HART TRACTS

IN CITY OF WINSTON, SEC. 21, T. 28 S., R. 6 W., W. M., DOUGLAS COUNTY ORE - FOR CHURCH OF L. D. S., WINSTON, ORE.

BY HERBERT L. NORTHCRAFT

SCALE 1" = 40' SEPT. 1976

FILED 2
RECEIVED

SEP 27 1976

COUNTY SURVEYOR
DOUGLAS COUNTY, ORE.

MAP FILE 2261-50

INITIAL POINT
GLEN D. HART
TRACTS

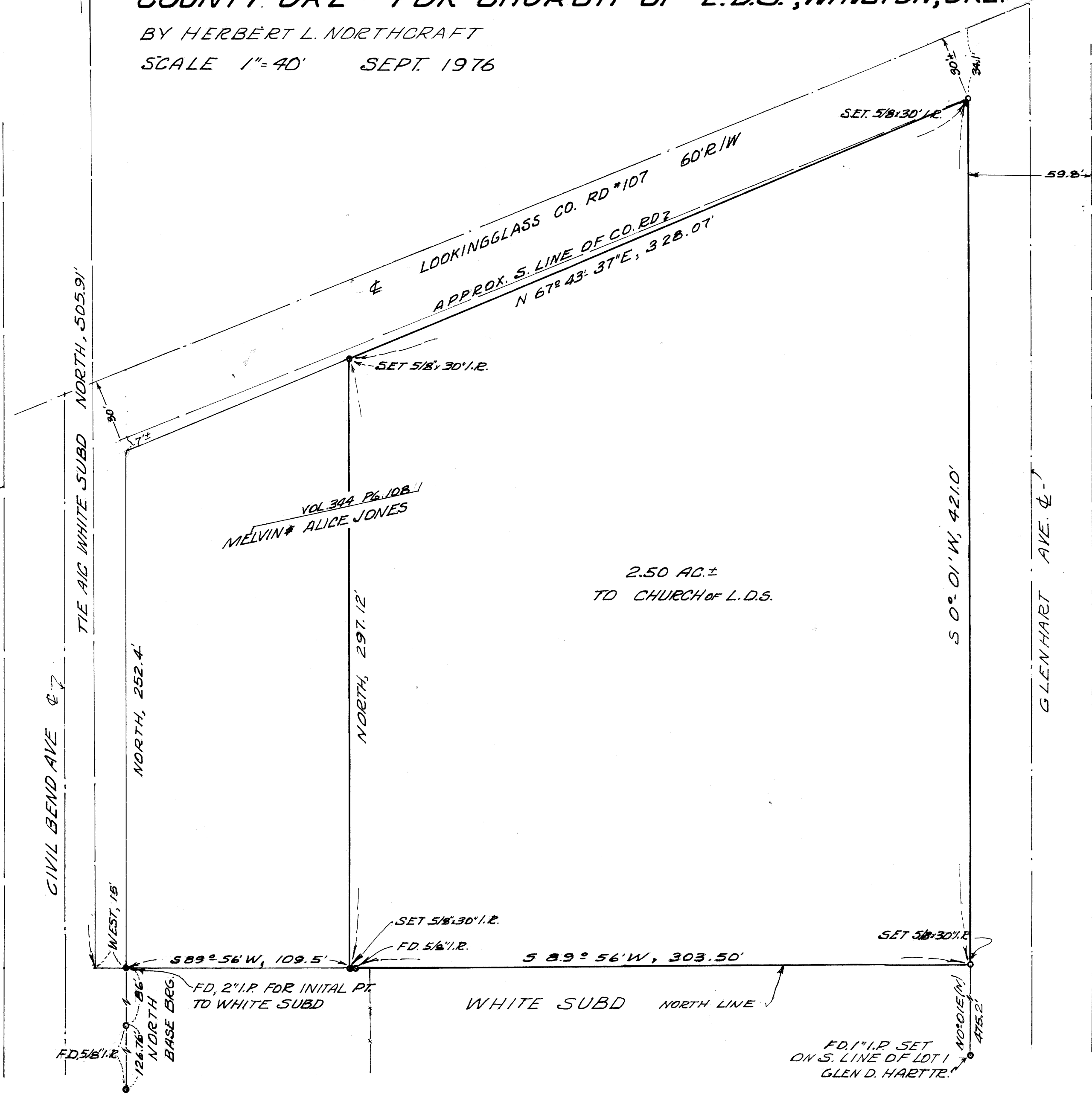

BASE NORTH
W. LINE WHITE
SUBD. # 42/148
● MON. AS FD. #
○ AS INDICATED

REGISTERED
PROFESSIONAL
LAND SURVEYOR

Herbert L. Northcraft

OREGON
JULY 6, 1968
HERBERT L. NORTHCRAFT
750

MAP FILE 2261-50