

COUNTY SURVEYORS FILE DATA
DO NOT REMOVE FROM OFFICE

FILED
RECEIVED MLL
SEP 10 1976
COUNTY SURVEYOR
DOUGLAS COUNTY, ORE.

M 61-39



SCALE 1" = 50'

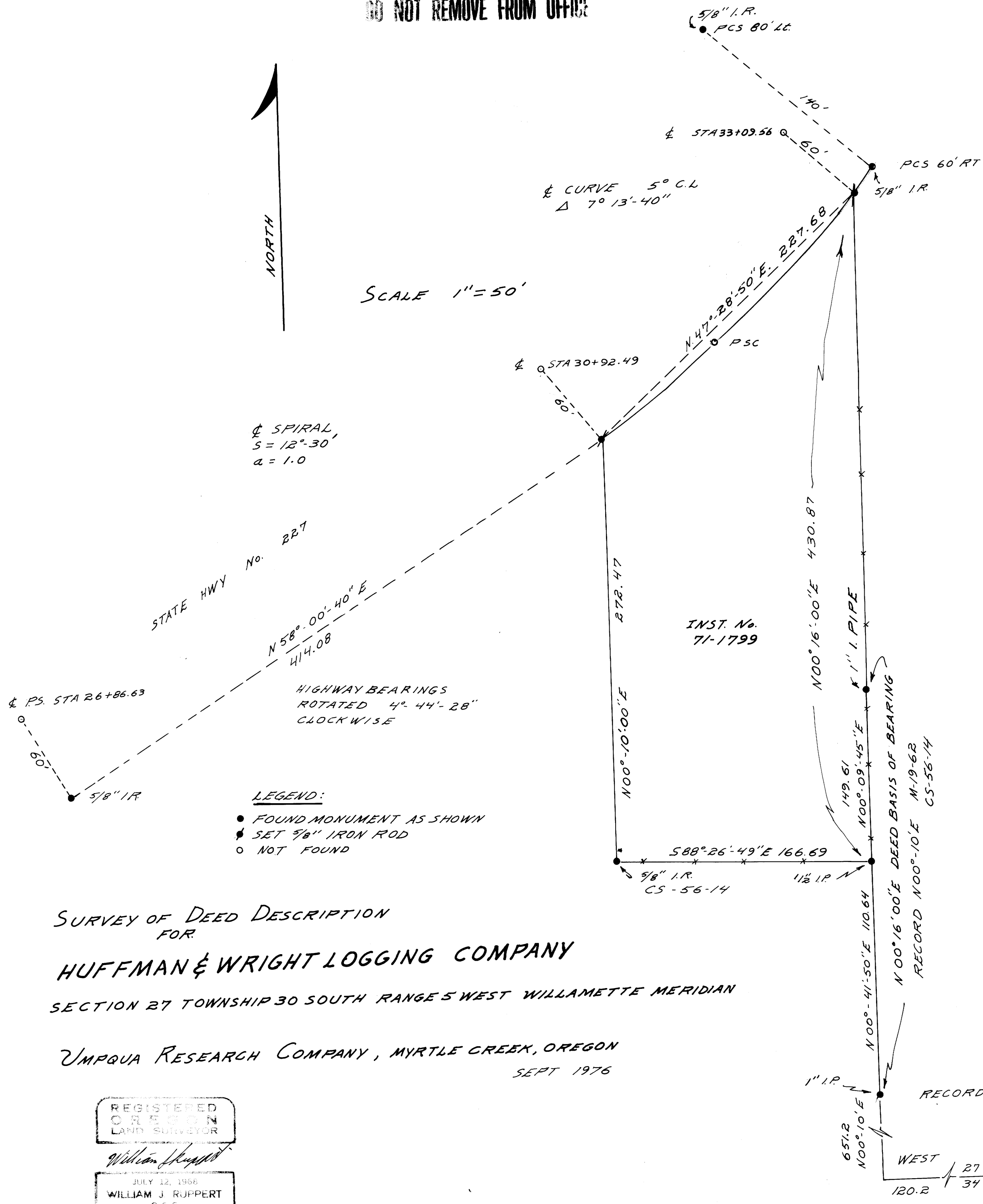

SURVEY OF DEED DESCRIPTION
FOR
HUFFMAN & WRIGHT LOGGING COMPANY
SECTION 27 TOWNSHIP 30 SOUTH RANGE 5 WEST WILLAMETTE MERIDIAN
UMPUA RESEARCH COMPANY, MYRTLE CREEK, OREGON
SEPT 1976

REGISTERED
OREGON
LAND SURVEYOR
William J. Ruppert
JULY 12, 1958
WILLIAM J. RUPPERT
866

M 61-39