

FILED *✓*
RECEIVED *24*

SEP 10 1976

COUNTY SURVEYOR
DOUGLAS COUNTY, ORE.

✓

SURVEY FOR DEED DESCRIPTION
IN SEC. 13, T27S, R7W, W.M., DOUGLAS CO., ORE.

Surveyed for Frank Konde by Victor M. McLind

August 1976

Scale: 1" = 100'

o ~ Indicates Set $\frac{3}{8}$ " x 30" Iron Rod

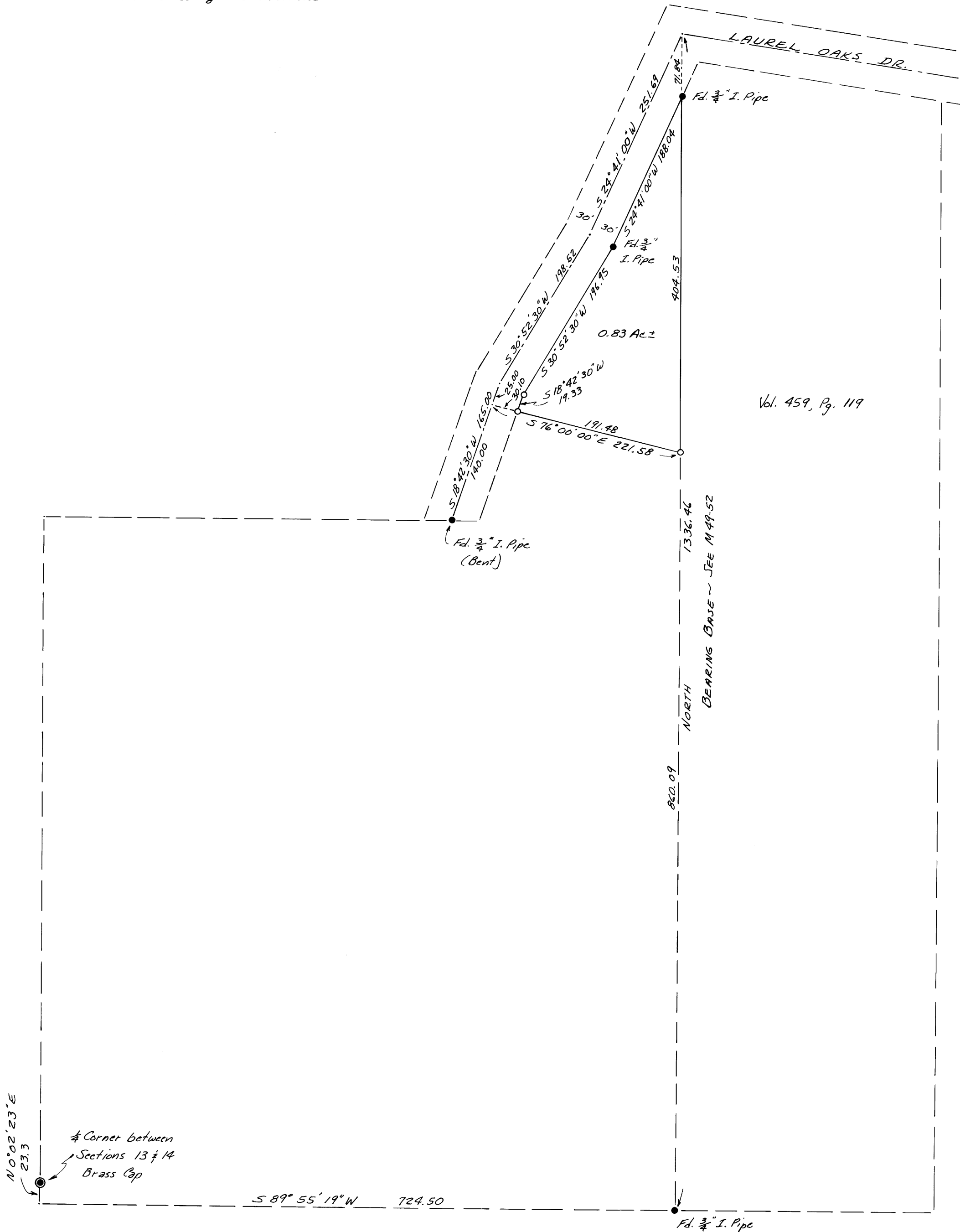

Victor M. McLind