

FILED ✓
RECEIVED *for*

SEP 3 1976

COUNTY SURVEYOR
DOUGLAS COUNTY, ORE.

FIELD SURVEY OF DEED DESCRIPTION
SECTION 27, T.29S., R.5W. W.M.

FOR
LEO G. & BETTY A. APLAND

AUG. 1976

UMPQUA RESEARCH COMPANY
MYRTLE CREEK, OREGON

REGISTERED
OREGON
LAND SURVEYOR

William J. Ruppert

JULY 12, 1968
WILLIAM J. RUPPERT
866

NORTH ↑

SCALE :
1" = 30'

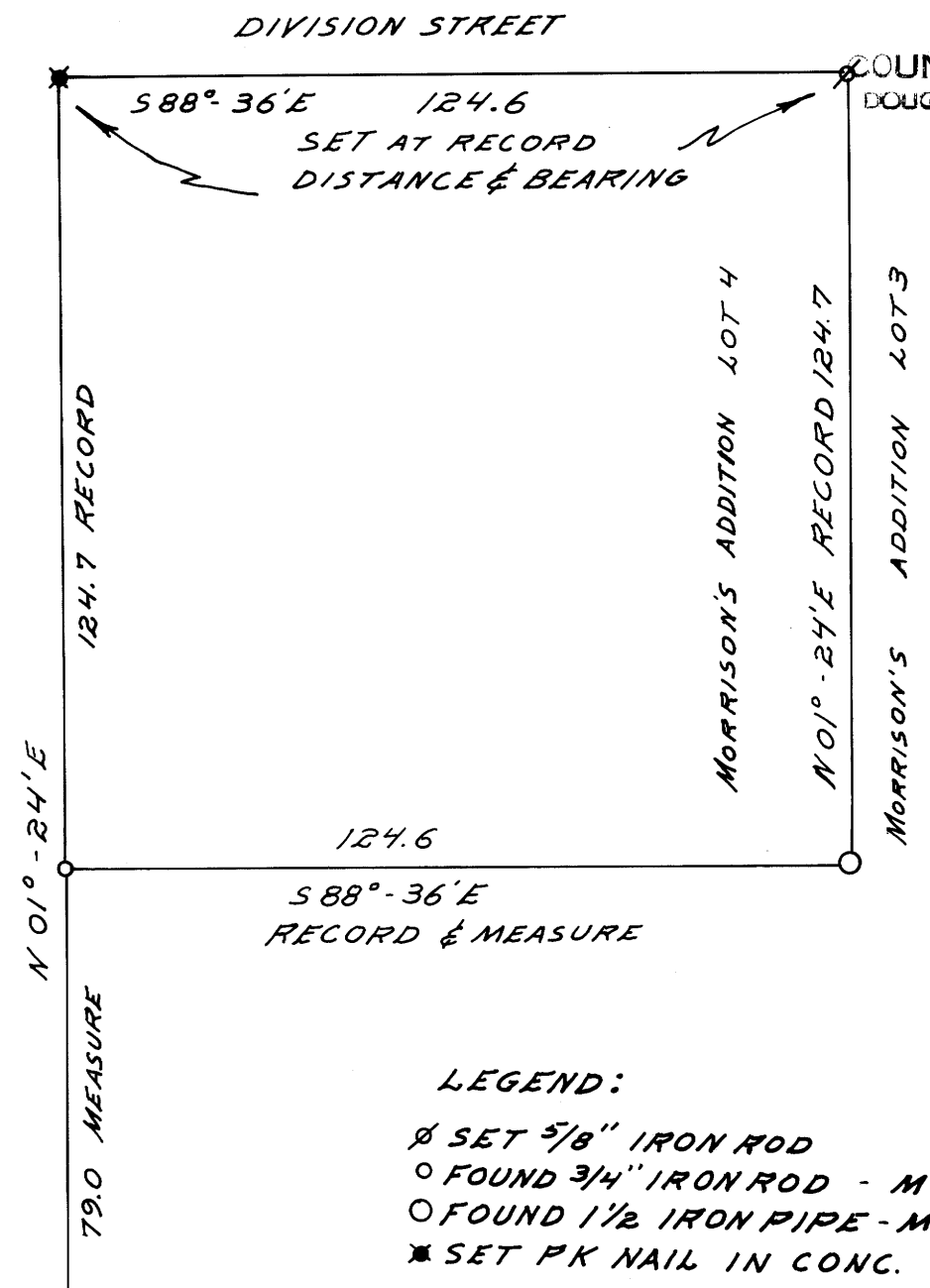
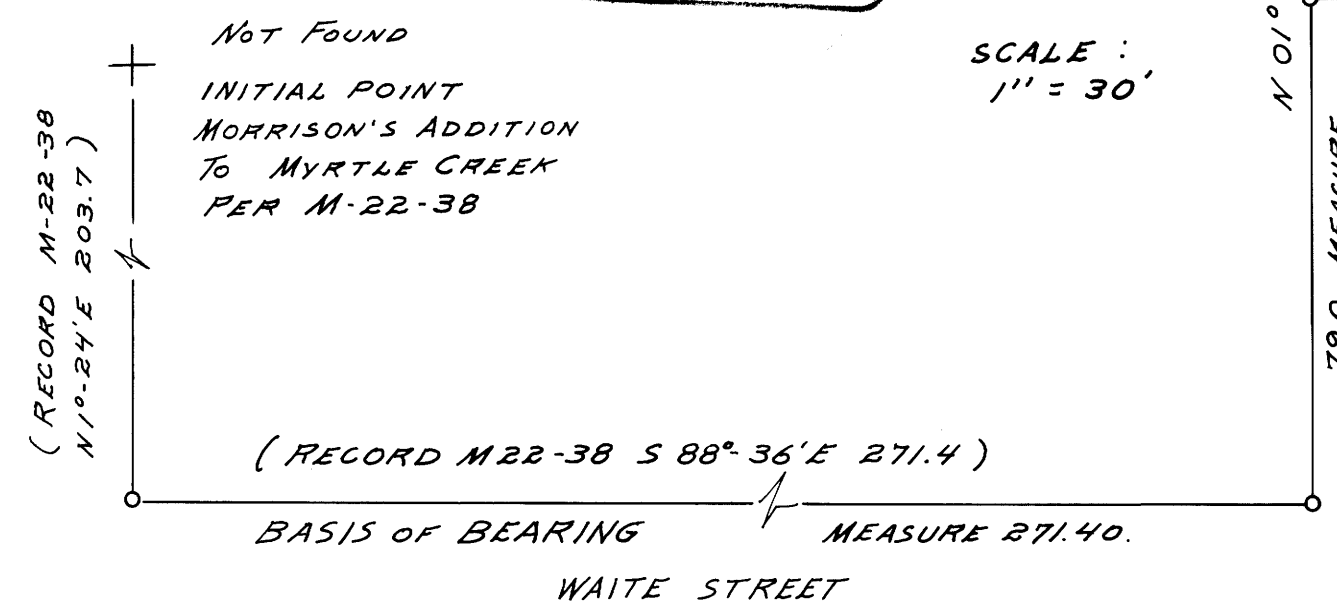

- LEGEND:
- ∅ SET 5/8" IRON ROD
 - FOUND 3/4" IRON ROD - M22-38
 - FOUND 1/2 IRON PIPE - M22-38
 - ★ SET PK NAIL IN CONC.

COUNTY SURVEYORS FILE DATA
DO NOT REMOVE FROM OFFICE

MAP FILE M61-35

MAP FILE M61-35