

FILED
RECEIVED
SEP 3 1976
COUNTY SURVEYOR
DOUGLAS COUNTY, ORE.

NORTH
SOLAR OBS.
BASIS OF BEARING
SCALE 1" = 50'

LEGEND AS SHOWN.

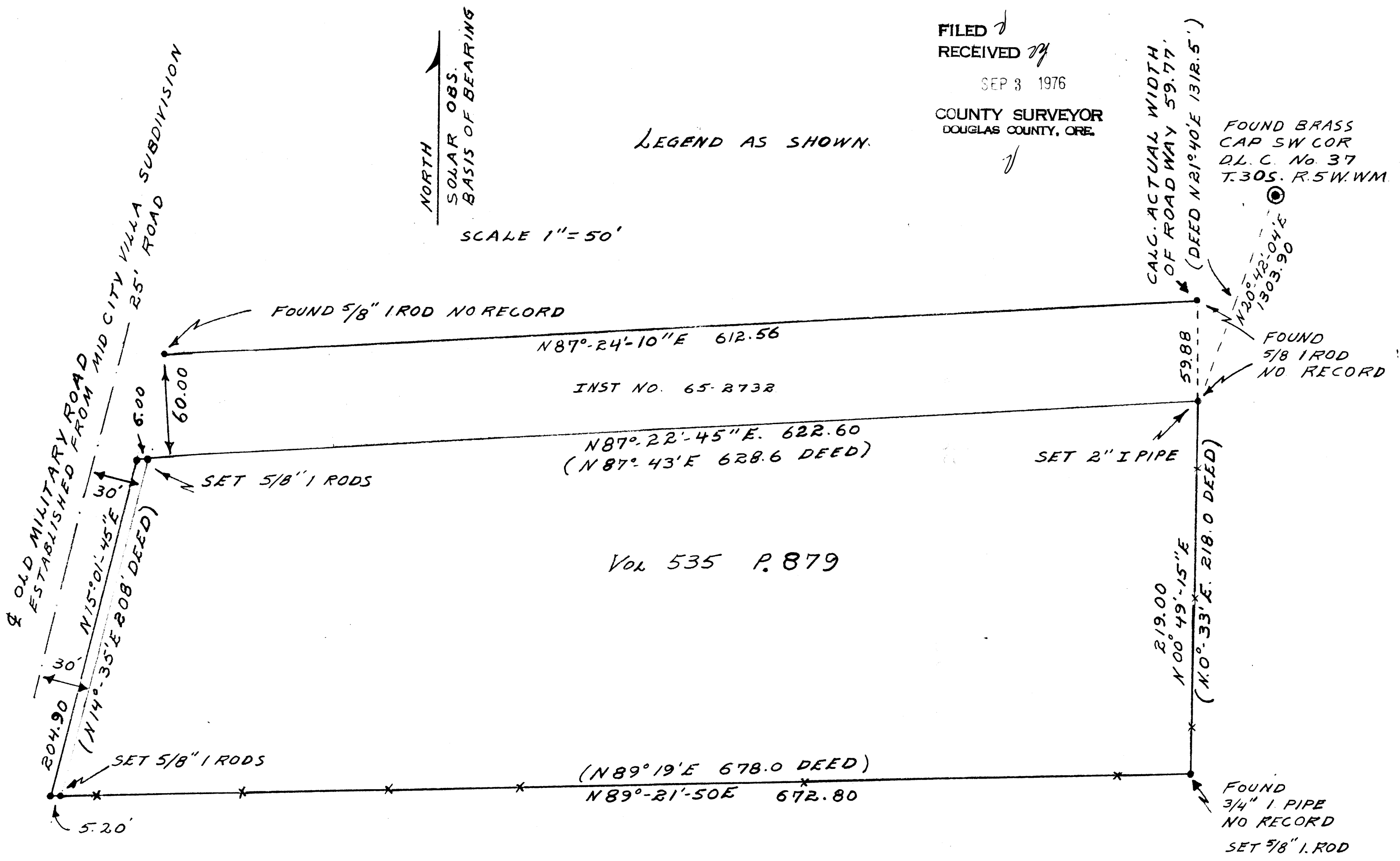

VOL 535 P. 879

FIELD SURVEY FOR BOUNDARY OF ADAMS TRACTS
FOR
JEROLD E & EVELYN ADAMS
SECTION 5 T.30S. R.5W. W.M

JULY 1976

REGISTERED
OREGON
LAND SURVEYOR
William J. Ruppert
JULY 12, 1968
WILLIAM J. RUPPERT
866

COUNTY SURVEYORS FILE DATA
DO NOT REMOVE FROM OFFICE

UMPQUA RESEARCH COMPANY
Engineering & Surveying
P.O. BOX 791 - 626 NE DIVISION ST. MYRTLE CREEK, OREGON 97457