

COUNTY SURVEYORS FILE DATA  
DO NOT REMOVE FROM OFFICE

SURVEY FOR PARCEL DESCRIPTION  
FOR GEORGE DAWSON

SECTION 36, T. 30 S., R. 6 W., W. M.

FILED  
RECEIVED *24*  
AUG 20 1976  
COUNTY SURVEYOR  
DOUGLAS COUNTY, ORE.

MAP FILE *M66-24*

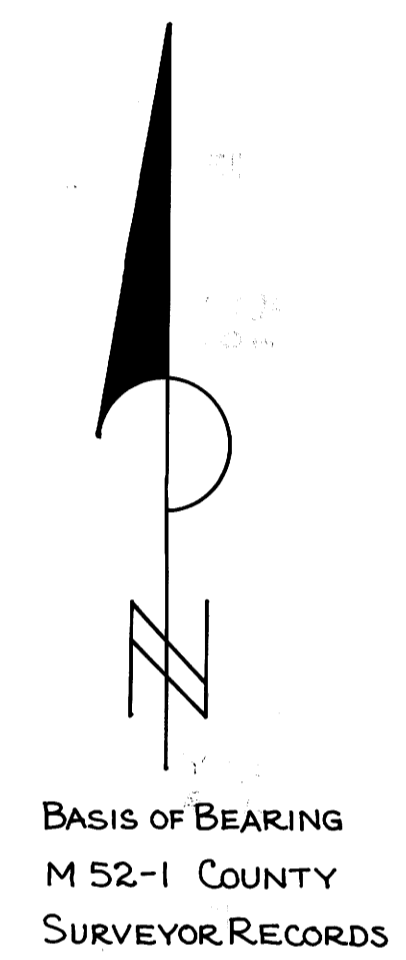
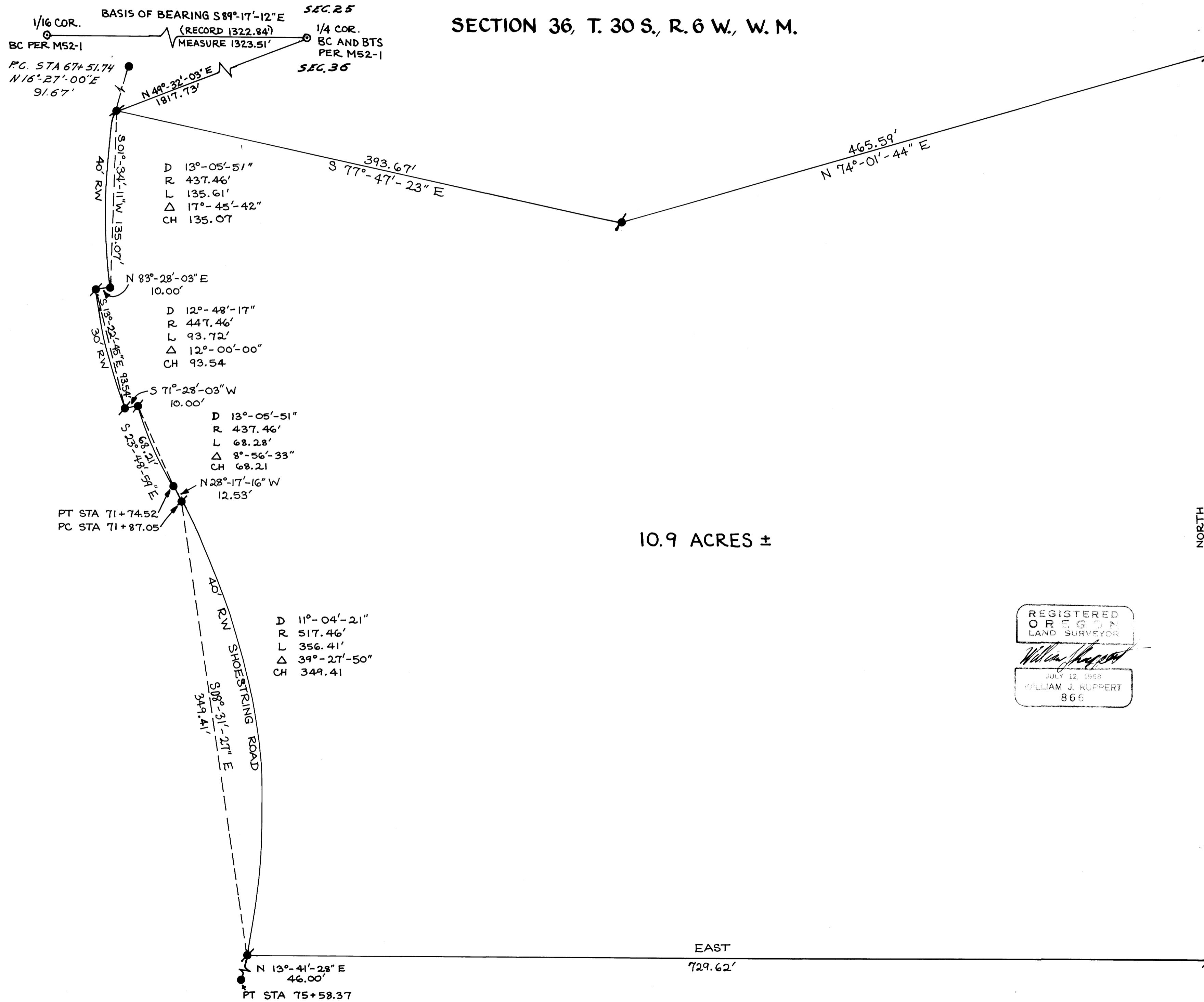

- LEGEND
- SET 5/8" IRON ROD
  - FOUND 5/8" IRON ROD
  - FOUND BC M52-1

SCALE  
1" = 50'

REGISTERED  
OREGON  
LAND SURVEYOR  
*William J. Ruppert*  
JULY 12, 1968  
WILLIAM J. RUPPERT  
866

UMPQUA RESEARCH CO.  
MYRTLE CREEK,  
OREGON  
AUGUST 1976

MAP FILE *M66-24*