

COUNTY SURVEYORS FILE DATA
DO NOT REMOVE FROM OFFICE

**SURVEY FOR DESCRIPTIONS IN SEC. 24 & 25., T.29S., R.9W.,
W.M. DOUGLAS CO., OREGON.
FOR JAMES ATTEBERRY, CAMAS VALLEY, OREGON
BY HERBERT L. NORTHGRAFT
JULY & AUG 1976**

SCALE 1"=100'

FILED
RECEIVED
AUG 11 1976
COUNTY SURVEYOR
DOUGLAS COUNTY, ORE.

MAP FILE M661-18

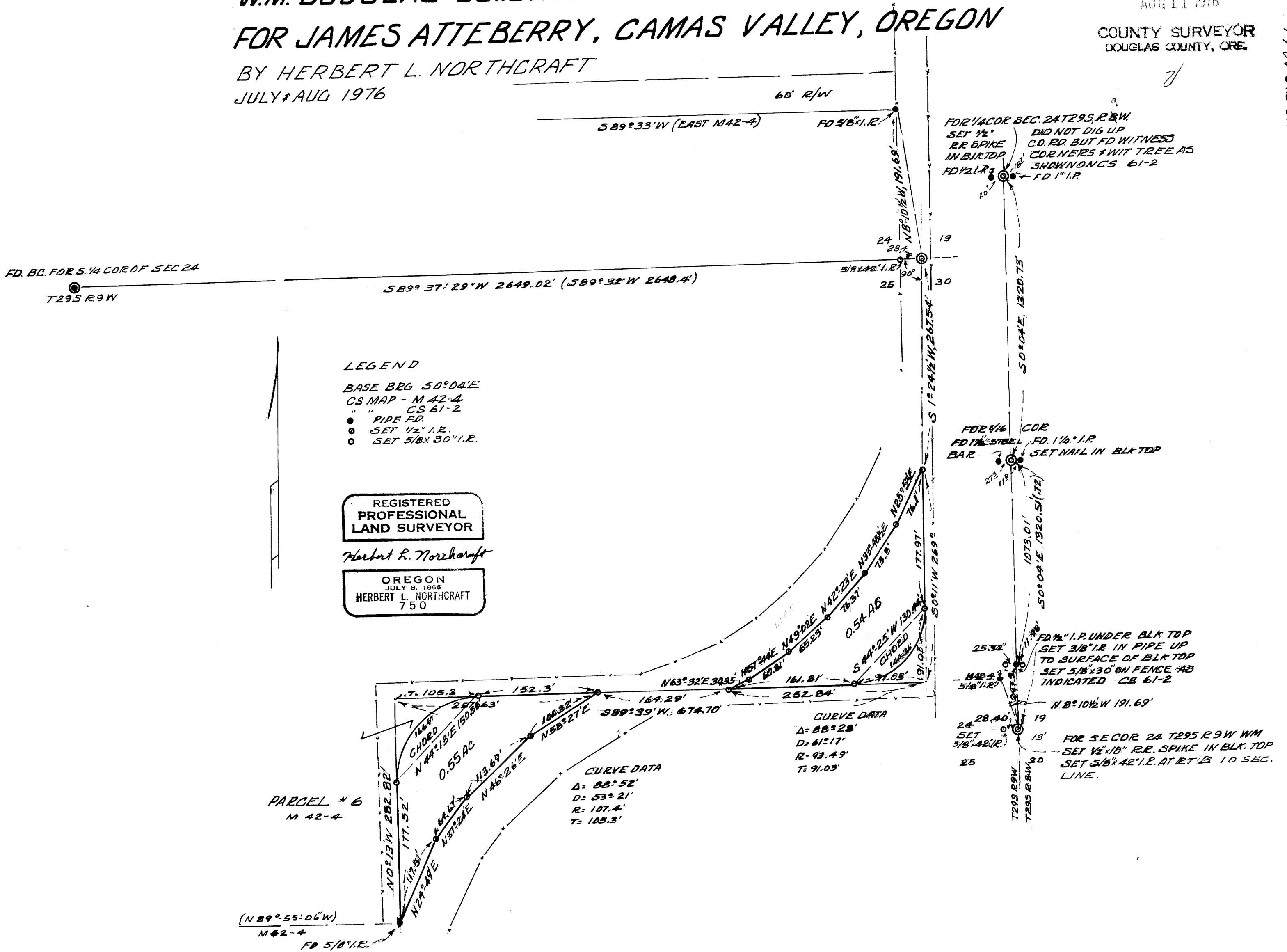

MAP FILE M661-18