

# SURVEY TO ESTABLISH PROPERTY CORNERS

## PART OF BLOCK 2 AMENDED PLAT OF DIXONS ADDITION TO FRUITVALE IN SEC. 12 T27S R6W W.M. DOUGLAS CO., OREGON

SURVEYED FOR DEE WILSON BY BAUGHMAN SURVEY SERVICE APRIL 14, 1976.  
SCALE 1"=50'

Bearings based on west line of survey as per County surveyors file 55/237 NORTH.

COUNTY SURVEYORS FILE DATA  
DO NOT REMOVE FROM OFFICE

FILED *v*  
RECEIVED *vy*  
MAY 7 1976

COUNTY SURVEYOR  
DOUGLAS COUNTY, ORE.

- SYMBOLS
- Fd. 5/8" I.R.
  - Set 5/8" I.R.
  - Fd. as noted.

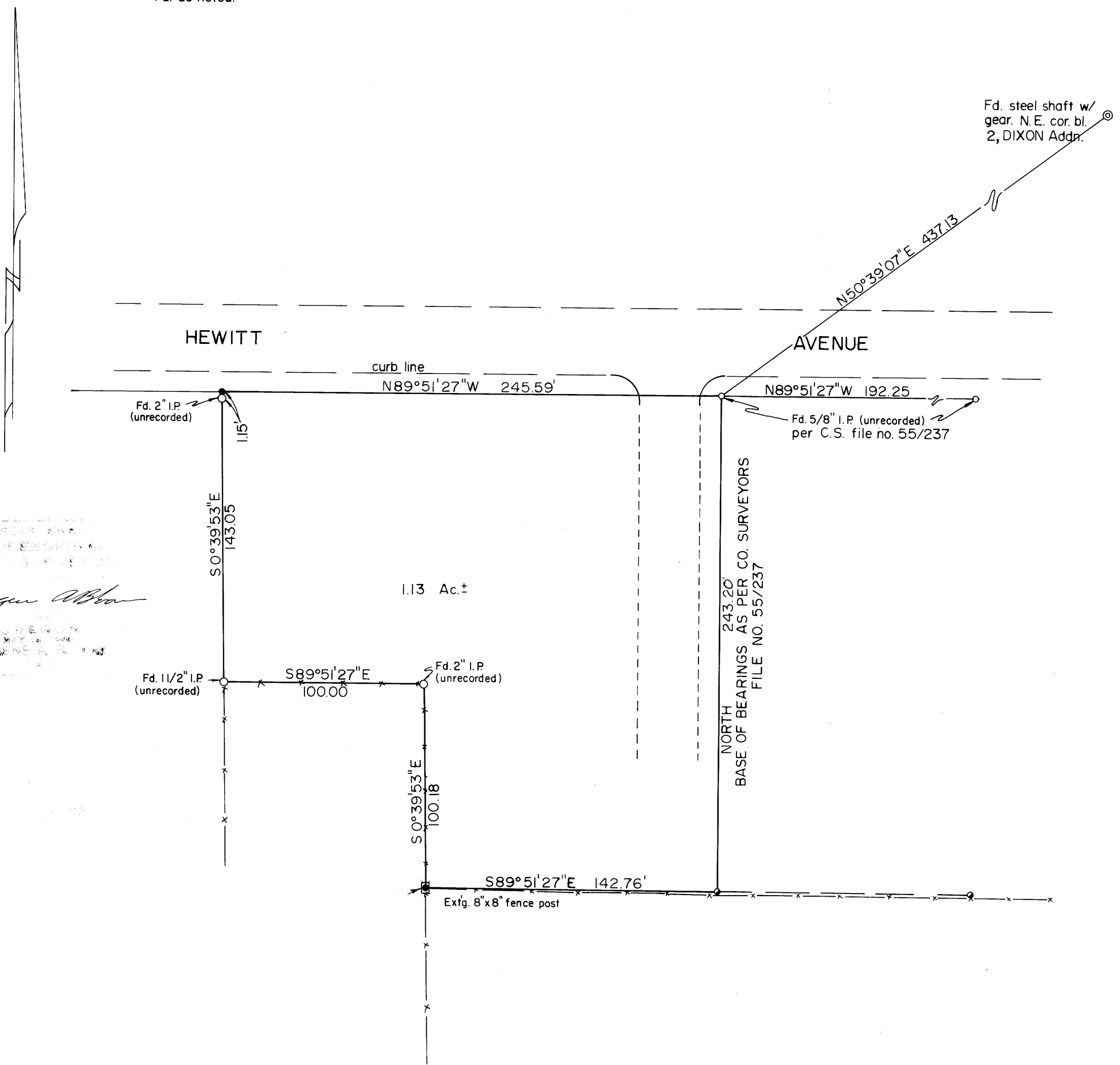

Eugene A. Wilson  
EUGENE A. WILSON  
REGISTERED SURVEYOR  
OREGON  
MAY 19 1976