

Vol. 2 pg. 215 76-082

FILED  
RECEIVED

JUL 15 1976

Norman J + Darlene Taylor  
Drain, Oregon, 97435  
Phone 836-2695

COUNTY SURVEYOR  
DOUGLAS COUNTY, ORE.

Map prepared by  
Wilford N. Haines  
Drain, Oregon, 97435

Water Supply: Well

Sewerage: Septic Tank

MINOR LAND PARTION  
SECT. 1, T.22S., R.6W. W.M.

Beginning at a 5/8" steel rod from which the interior L. Corner of the west line of D.L.C. # 44 T.22S., R.6W. W.M. bears N. 89° 38' W. 23.93 ft. and S. 12° 09' W. 41.82 ft. and S. 89° 09' W. 481.21 ft. and North 216.0 ft. Thence S. 87° 38' E. 207.53 ft. To 5/8" rod Thence S. 49° 11' E. 69.47 ft. To a 5/8" rod, Thence N. 89° 09' E. 151.99 ft. To 5/8" rod on the west boundary of County Road # 65, Thence N. 10° 41' E. 195.10 ft. along said road to its intersection with a stream, Thence down said stream N. 35° 54' W. 58.61' and N. 37° 39' W. 72.13 ft. and N. 63° 54' W. 151.36 ft. and N. 1° 52' W. 97.37 ft. and S. 64° 22' W. 180.07 ft. To said stream's intersection with Harserable creek, Thence down the center of Harserable creek S. 12° 09' W. 336.40 ft. to a point, Thence S. 87° 38' E. 25.93 ft. to the point of beginning.

REMAINING PARCEL -  
DEED REF. NO. 2207-03 LESS ABOVE DESCRIBED PARCEL

3<sup>rd</sup> No. 76-10943

STATE OF OREGON }  
COUNTY OF DOUGLAS } ss.

I, Doris L. Wadsworth, County Clerk and ex-officio Recorder of Conveyances, in and for said County, do hereby certify that the within instrument was

filed JUL 15 1976 at 10:15 A.M.

and Recorded in Volume 2

at Page 215 of Minor Land Records of Douglas County, Oregon.

DORIS L. WADSWORTH

*Mary J. Seal*

2207-03

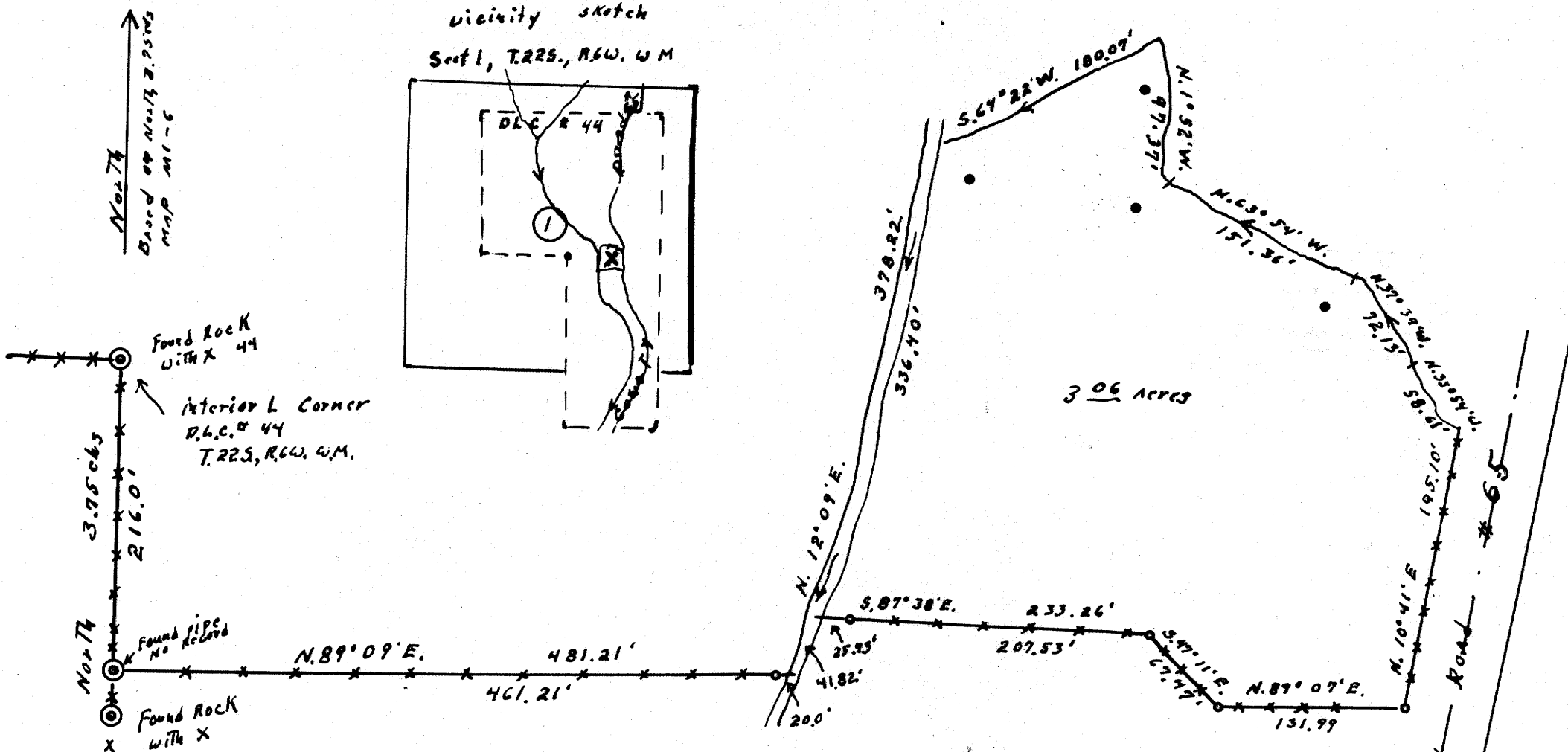

⊙ Monuments found on D.L.C. line

• 2" x 2" angle irons found "No Record"

○ set 5/8" steel rods this survey "Robax"

Scale 1" = 100'

June 26, 1976

REGISTERED  
OREGON  
LAND SURVEYOR  
*Wilford N. Haines*  
MAY 7, 1948  
WILFORD N. HAINES  
239

APPROVALS

*Frances L. Ingram* 12 July 1976  
Planning Commission Date

*Frances L. Ingram* 15 July 76  
County Surveyor Date