

JUL 14 1976

COUNTY SURVEYOR  
CLATSOP COUNTY, OREGON

SURVEY TO SET PROPERTY CORNERS  
IN LOT 6, BLOCK 3, PLAT J, S.L. & W. Co.  
SEC. 17, T25S, R5W, W.M., SUTHERLIN, ORE.  
Surveyed for Marvin H. Barrick by Victor M. McLind  
June, 1976

Scale: 1" = 100'

o ~ Indicates Set 5/8" x 30" Iron Rod

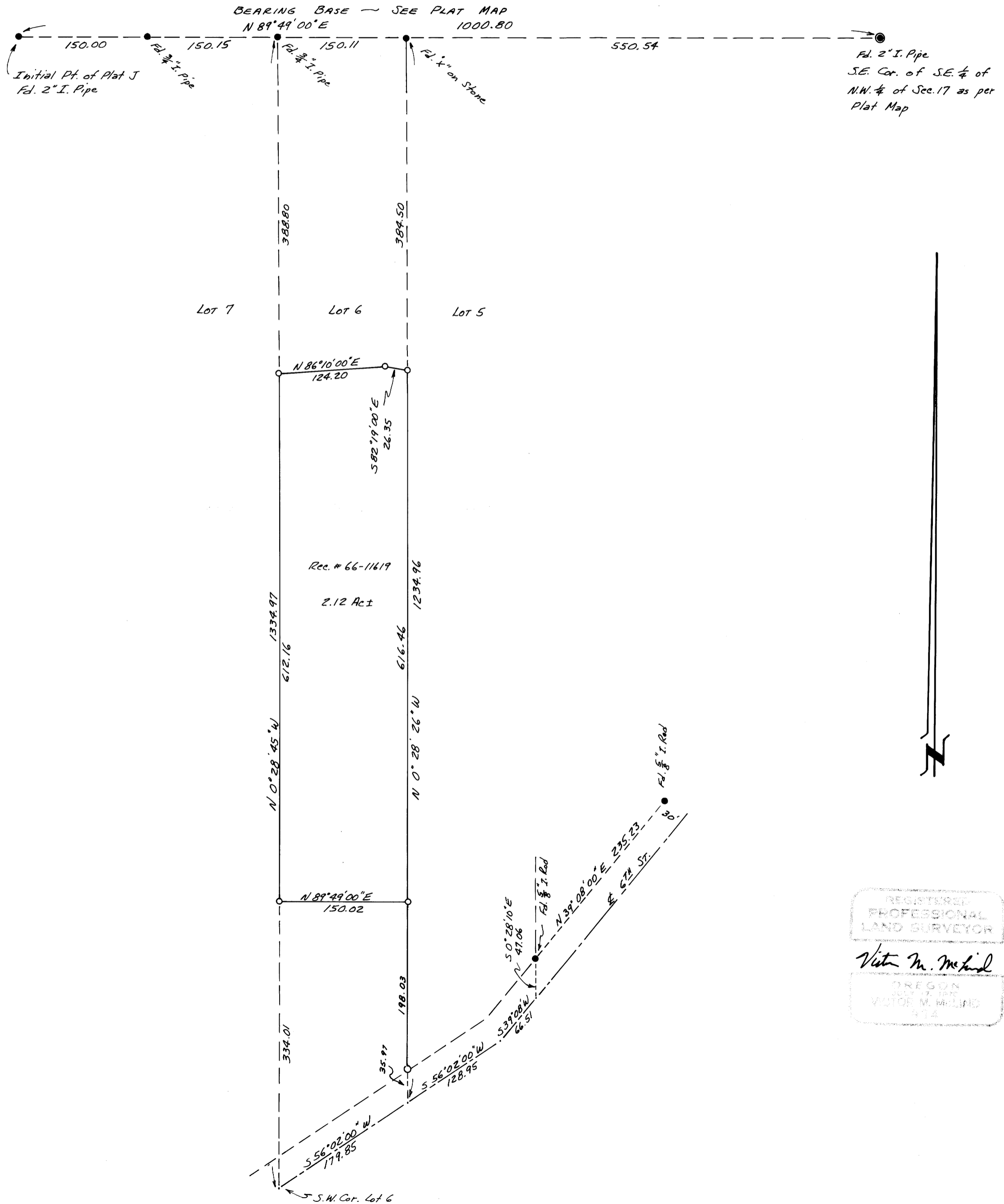

REGISTERED  
PROFESSIONAL  
LAND SURVEYOR

*Victor M. McLind*

OREGON  
JULY 7, 1971  
VICTOR M. MCLIND  
474