

# SURVEY IN SECTION 25, T26S, R6W, W.M.

SURVEY FOR EDGAR ENGLE  
SURVEY BY BHW ENG. & SURVEYING, INC.  
JUNE, 1976

FILED *di*  
RECEIVED

JUL 12 1976

COUNTY SURVEYOR  
DOUGLAS COUNTY, ORE.

- — DESIGNATES FD. MONUMENT
- — DESIGNATES SET 1" IRON PIPE

COUNTY SURVEYORS FILE DATA  
DO NOT REMOVE FROM OFFICE

NOTE: SURVEY FOR PURPOSE OF DEFINING A  
PROPERTY LINE AGREEMENT.

FOR RECORD BEARINGS & DISTANCES  
REFER TO FILE NO. M 24-45.

REGISTERED  
PROFESSIONAL  
LAND SURVEYOR

*Romans E. Ware*

OREGON  
NOV. 16, 1973  
ROMANSO E. WARE  
1005

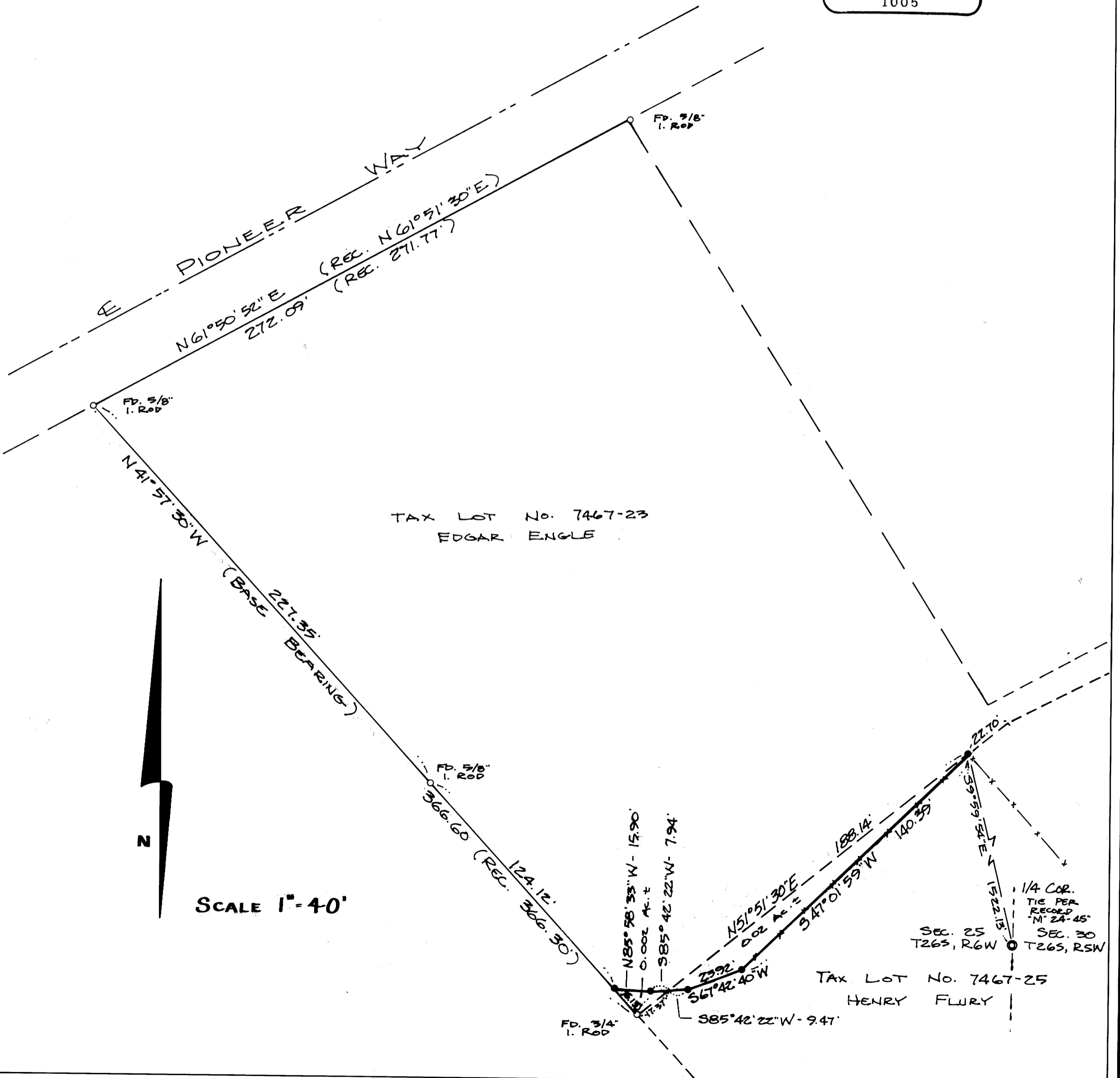

SCALE 1" = 40'

1/4 COR.  
TIE PER  
RECORD  
M 24-45  
SEC. 25  
T26S, R6W  
SEC. 30  
T26S, R5W

TAX LOT NO. 7467-25  
HENRY FLURY