

FILED
RECEIVED

JUL 12 1976

COUNTY SURVEYOR
DOUGLAS COUNTY, ORE.

SE 1/4 NW 1/4
SW 1/4 NE 1/4
CENTER SECTION
5/8" I. ROD
(NW 1/4 SE 1/4)
LOT 3

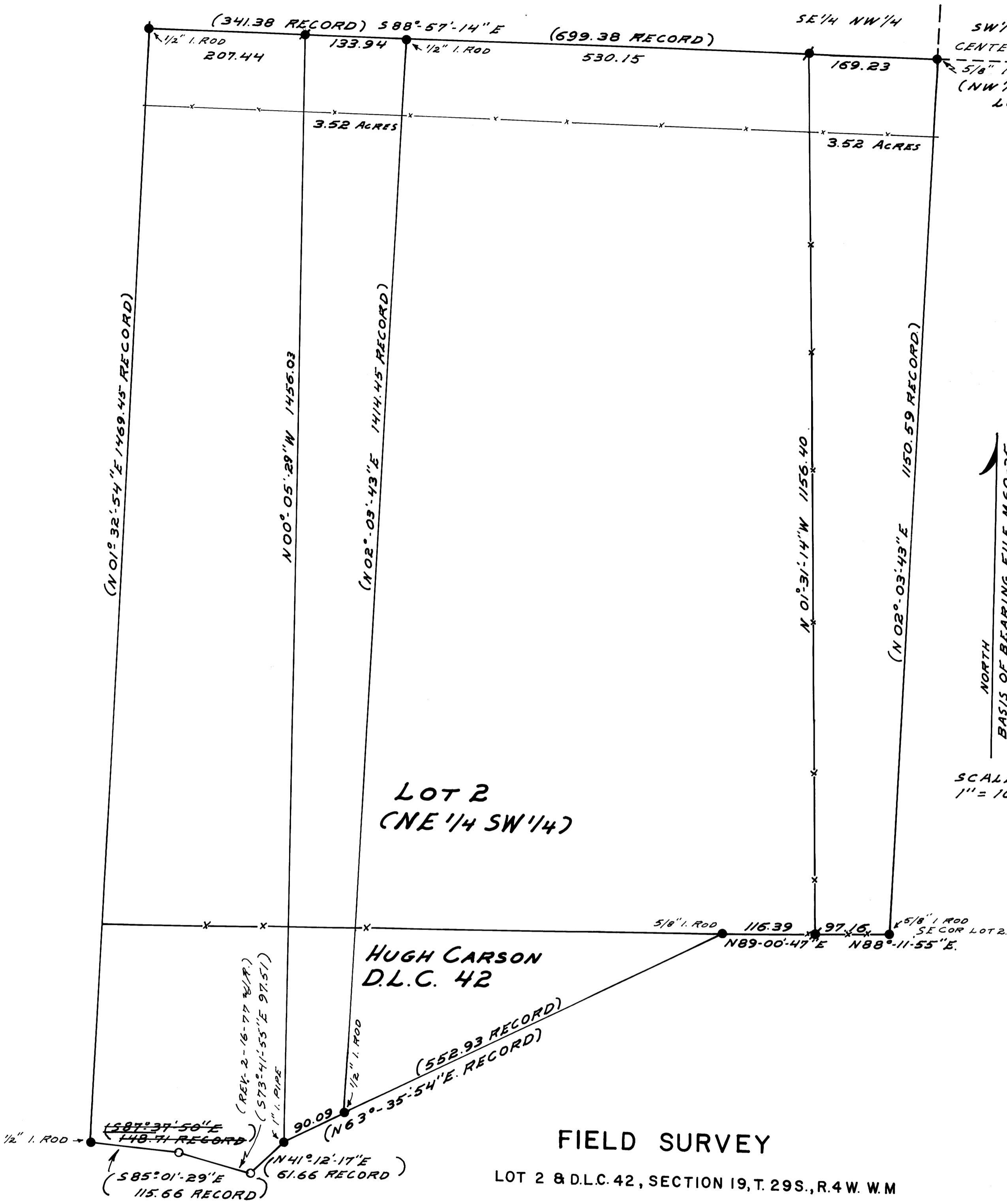

LOT 2
(CNE 1/4 SW 1/4)

HUGH CARSON
D.L.C. 42

FIELD SURVEY

LOT 2 & D.L.C. 42, SECTION 19, T. 29S., R. 4W. W.M

FOR

LEO PHILLIPS

LEGEND

- FOUND MONUMENT
PER FILE No. M 60-35
- SET 1/2" IRON ROD
- POINT 30' FROM CENTER
PRESENT TRAVELWAY Co. RD. No 18

COUNTY SURVEYORS FILE DATA
DO NOT REMOVE FROM OFFICE

UMPQUA RESEARCH Co.
MYRTLE CREEK, OREGON
JUNE 1976

REGISTERED
OREGON
LAND SURVEYOR

William J. Ruppert

JULY 12, 1968
WILLIAM J. RUPPERT
866

SCALE
1" = 100'

NORTH
BASIS OF BEARING FILE M 60-35
COUNTY SURVEYOR RECORDS