

MAP FILE No. 64

COUNTY SURVEYORS FILE DATA
DO NOT REMOVE FROM OFFICE

SURVEY

IN SECTION 15, T235, R5W.
FOR: WALT SPEARS
BY: B.H.W. ENG. & SURVEYING, INC.
DATE: JUNE 1976

- DENOTES FD. 5/8" I. ROD
- DENOTES SET 3/4" I. PIPE

NOTE: FOR RECORD BEARINGS & DISTANCES
SEE RM 2-50.

NOTE: SURVEY FOR PURPOSE OF SALE TO
ADJACENT OWNER.

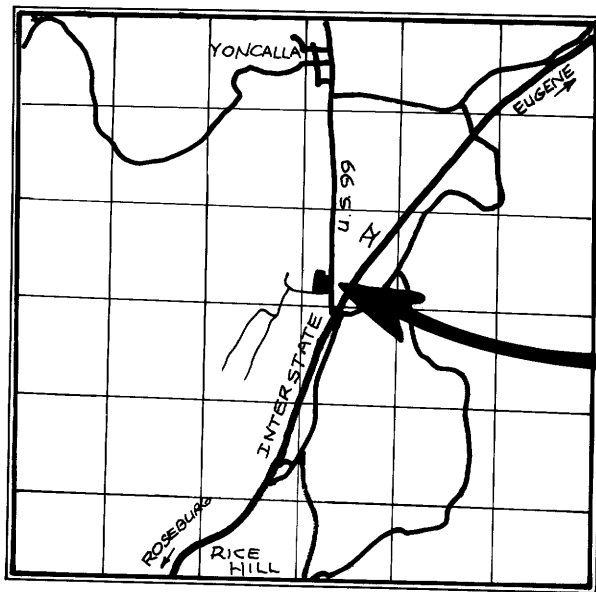

FILED
RECEIVED

JUL 2 1976

COUNTY SURVEYOR
DEUBLE COUNTY, OR.

REGISTERED
PROFESSIONAL
LAND SURVEYOR

Romanso E. Ware

OREGON
NOV. 16, 1973
ROMANSO E. WARE
1005

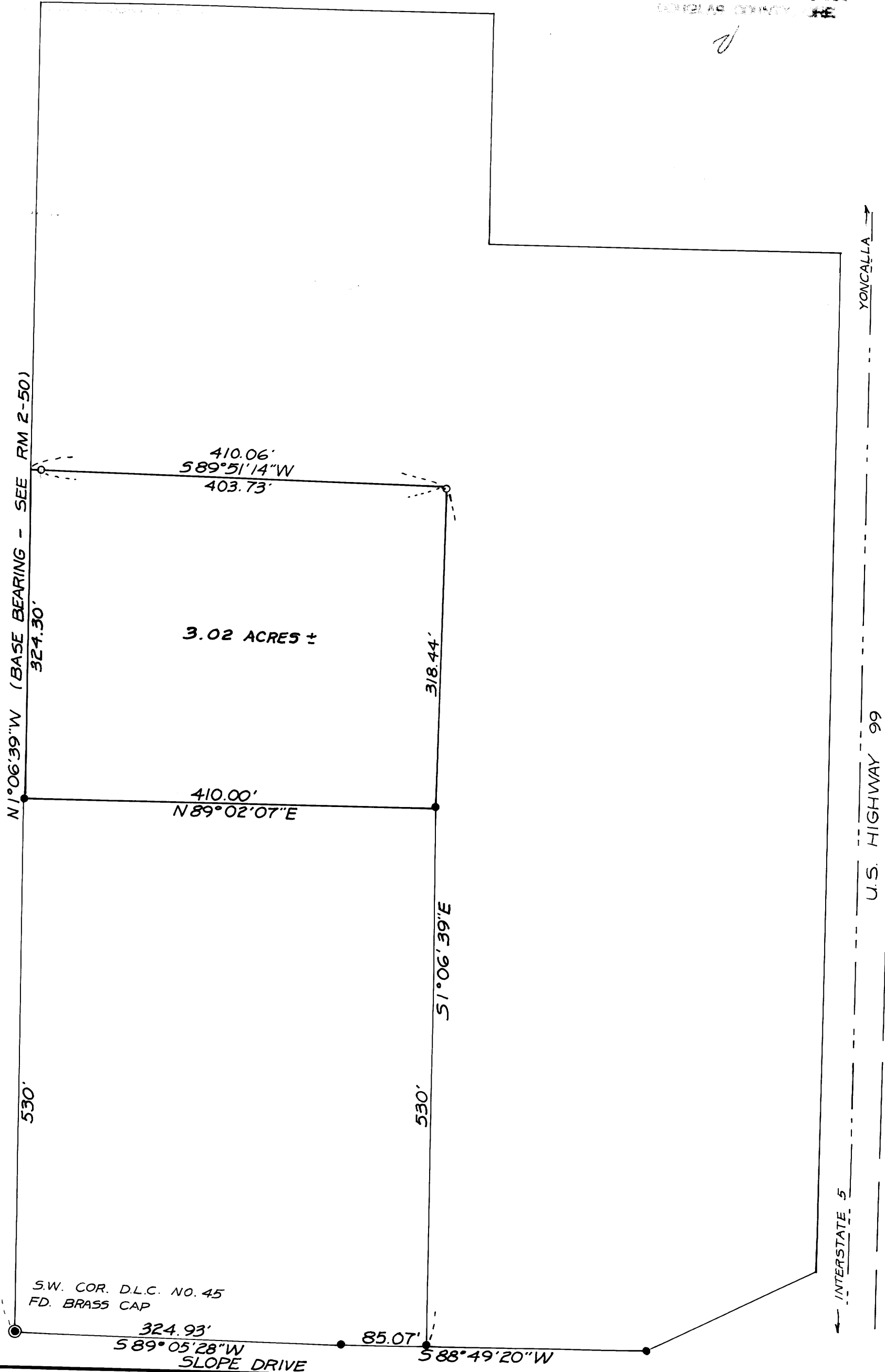

SCALE 1" = 100'

MAP FILE No. 64