

7

SURVEY FOR DEED DESCRIPTION
IN SECTIONS 32 & 33, T26S, R3W, W.M.

Surveyed for Oliver P. & Betty Ann Standley by Victor M. McLind
June 1976 Scale: 1"=200'

- ~ Indicates found $\frac{1}{8}$ " Iron Rod
- ~ Indicates Set $\frac{1}{8}$ " x 36" Iron Rod

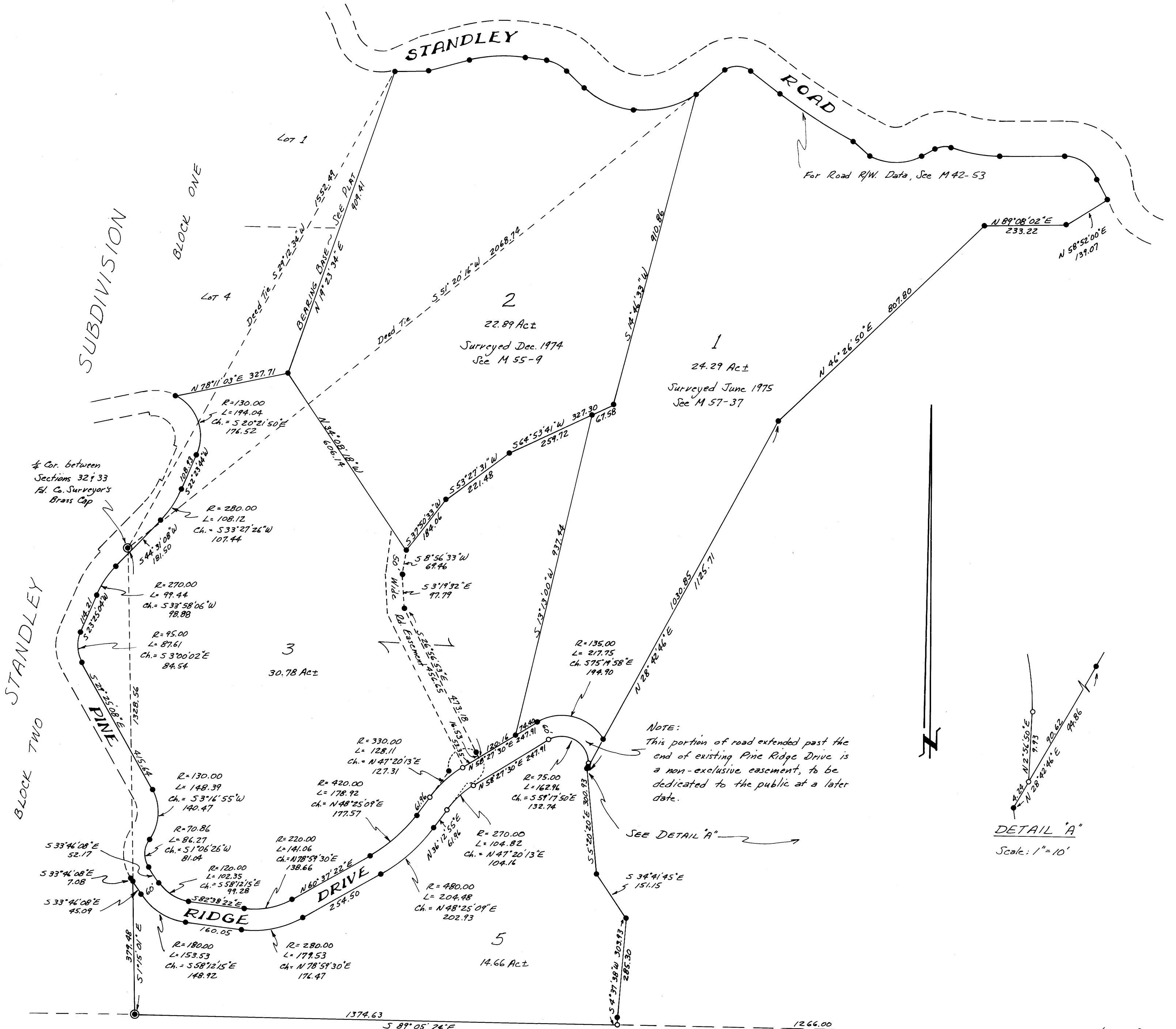

NOTE:
This portion of road extended past the end of existing Pine Ridge Drive is a non-exclusive easement, to be dedicated to the public at a later date.

SEE DETAIL 'A'

DETAIL 'A'
Scale: 1"=10'

S. 1/2 Cor. between Sections 32 & 33
Fd. 2" Pipe as per Vol. 14, P. 29

C-S 1/2 Cor. Sec. 33
Fd. 1/8" I. Rod & B.T.'s
Sec. M 54-66

Victor M. McLind